The Fresno Republican

VOL. XXXVI—NO. 106. FRESNO, CALIFORNIA, THURSDAY, OCTOBER 14, 1909. PRICE FIVE CENTS

Academy Pac. Coast History California Hall

TAFT WARNS AGAINST FREAKS

Tells Arizonans to Avoid Adopting Such a Constitution as Oklahoma Has.

WILL WORK FOR STATEHOOD BILL

President Has a Very Dusty Trip Through a Frontier Country; Will Visit the Grand Canyon of Colorado

PRESCOTT, Ariz., Oct. 13.—President Taft won a hearty welcome into Arizona today by proclaiming where ever he went that he was heartily in favor of statehood for each of the territories of Arizona and New Mexico. When the joyousness which greeted this statement had died away Taft had some sober words for his audience in which he sought to impress upon them the necessity for deliberation in framing a state constitution. He declared that all such constitutions should follow the simplicity of the constitution of the United States and should be merely fundamental laws with simple rules of limitation.

Taft urged the people of Arizona to profit by what he termed the mistakes of Oklahoma in constitution-making. He characterized the Oklahoma constitution as "a zoological garden of cranks."

The president's train was whirled along at breakneck speed today through the searching desert wastes of sage brush and cactus.

At times the alkali dust stirred up by the rushing cars filtered in a cloud through ventilating screens and closed windows and was well-night stifling. The sky was cloudless and the sun shone with torrid intensity. Through the day, the horizon was lined with the jagged rusty peaks of sun-baked mountains shrouded in azure haze. Occasionally, however, the train rushed through a veritable little garden spot of fruits and flowers where the touch of water had worked its wonders. Altogether the president had a typical glimpse of the far Southwest.

INDIANS AND AUTOS.

At Phoenix and Prescott, where he made his principal stops, and at each intermediate station where he appeared for a moment or two on the rear platform of his car, he was greeted by the cosmopolitan people of the territory.

The anachronism of Indians in their primitive blanket wrappings standing in the midst of a group of high powered citizens became common before the day was over.

The territorial officials, headed by Governor Sloan, met the president's train at Yuma before daylight and will continue with him until after his visit to the Grand Canyon tomorrow. Postmaster General Hitchcock joined the party today. With him was Victor Mason, who had charge of the Republican national headquarters in New York during the campaign of last fall.

Another prominent Republican who greeted the president today was Hovall Smith, U., territorial chairman, who had charge of the campaign here. Smith talked with the president for some time.

SPEECH AT PHOENIX.

In his principal speech delivered at Phoenix today, President Taft said:

"It is a new sensation for me to talk to the people of a territory and I may say thus far it is a very pleasant sensation. I want to congratulate you on having such a territory, such energy and such enterprise as has called forth from the Republican party a pledge that you shall have statehood, and in order to establish my relation with you early, I want to say that so far as I am concerned, I am going to help carry out that promise as far as I can. Sometimes it is better to postpone the marriage and everything else in a novel to the end, but I always have the habit of looking through to see whether it ends all right before I begin, and I am inclined to think that the ladies before me generally follow that course."

CONSTITUTION MAKING.

"Now, gentlemen and ladies—for I don't know whether you are going to let the ladies vote or not, and I speak therefore with due consideration—you are anticipating statehood, you are anxious to show what you can do as an independent government, and I am afraid you are anticipating the pleasure of that independence without fully understanding or at least realizing now the responsibility of it and therefore, if after having made this announcement I point out some of the difficulties that you are going to have, you will excuse me. You have got to formulate a constitution after congress says you shall come in and I want to say a word about that constitution. In saying so I give you an earnest knowledge of the seriousness with which I say that I believe you will be made a state. A constitution is for the purpose of laying down fundamental limitations upon your legislature and your executive. Now if you think that in that constitutional convention you ought to lay down all the limitations that are ordinarily included in a statute, you are going to make a great mistake. The greatest constitution that was ever made is the constitution of the United States, and you can go through that in a very short time. You take the last constitution that was made—it is the constitution of Oklahoma—and it is a zoological garden of cranks. I don't mean to say that it has no good ideas in it; it has. But the idea of tying down a legislature which is an experiment, so to speak, with the laws that are to be adapted to a new territory, with a long discourse imposing all sorts of limitations, is a mistake which you ought to profit by.

BEING CAUTIOUS.

"Your assumption of statehood throws upon you a responsibility that will not enable you thereafter to charge it all to the federal government. When you get into difficulty out here and have had officials or your legislature gets you into it in a county or city, you cannot say it is all at Washington because Washington does not understand it. Then the fault will be on your own head. I have no doubt that you will stumble and fall as other people and states have stumbled and fallen, but you are Americans, you are come of a race used to self-government; used to taking hard knocks in the school of experience and profiting by them. And if by a caution, I can restrain the desire of those most progressive, if I may use that expression, or most full of the idea of having limitations or government—can restrain them from making the constitution other than a fundamental law with simple rules of limitations, if I can halt and induce the people of this state to take time to deliberate over that instrument, that is to follow them so long in the history of their state and its growth and development—I shall not have let this morning go without its profit.

"I thank you for the cordiality of your reception; I like to look into your eyes and see the spirit of enterprise, the spirit of welcome to the man who for the time being represents the government of the United States of which you are so proud, and as a recognition by you of the sovereignty of your country and a desire by you to pay respect to him who for the time being represents the dignity of the law."

At times today the grade over which the president's train traveled was so great that three engines were required to pull it.

EL PASO READY

EL PASO, Oct. 13.—In addition to the lavish display of flowers and bunting of both nations which floats from every building in Juarez, magnificent Grecian columns surmounted by the Mexican eagle and coat-of-arms stands at the foot of the Santa Fe bridge on the Mexican side and in front of the banquet hall in which President Diaz will receive President Taft. A magnificent display of electric lights has been arranged.

Thirty cars of troops, including two bands, arrived this morning. The only other troops yet to arrive are those composing the escort of President Diaz, who arrived at Chihuahua this morning. The Mexican troops are commanded by General Ruiz.

Both towns are already thronged with thousands of visitors and every incoming train is crowded.

The six thousand school children of this city will be assembled on San Jacinto plaza and President Taft will pass round the four sides.

POLAR WARFARE MERRILY CONTINUES BETWEEN THE PARTISANS OF EXPLORERS

Cook Will Bring Eskimos from Northern Snows to Answer Peary's Onslaught—Jealous Commander's Statement Is Called Astounding—Peary Declares He Can Produce Further Proof of Cook's Deception

PORTLAND, Me., Oct. 13.—Commander Peary said today:

"If the statement given out by the Peary Arctic Club is not sufficient to prove that Dr. Cook did not reach the pole, more evidence will be forthcoming. When and in what manner this additional proof will be given to the public rests entirely with General Thomas Hubbard, president of the Peary Arctic Club.

"All my evidence in the case has been turned over to him and will be made public by him as he deems wise and necessary to prove my claim. I have all confidence in his judgment and have left it entirely with him."

ESKIMOS AS WITNESSES.

BUFFALO, Oct. 13.—"I can only say that the actual living human witnesses of my journey to the pole will themselves be able to disprove the distorted declarations put into their mouths in the statement issued by Commander Peary," said Dr. Frederick A. Cook, who arrived here today, to the Associated Press.

"There could not be better testimony than that given by the men themselves before an unbiased body of inquirers. Commander Peary evidently regards their evidence as of the most profound importance, and so do I. It seems to me that he might have brought them along with him, if he was so confident that they would corroborate his story.

"He, however, chose not to do so. I will, therefore, send for them as soon as possible and place them at the disposal of any scientific or other body that may desire to examine them with the aid of any competent interpreters whom the examining body may appoint."

Asked whether he would make a direct reply to Peary's statement, as had been intimated in an interview at Cleveland last night, Dr. Cook said:

"There is nothing to add to what has been said. I do not intend to enter into a newspaper controversy with any one."

Dr. Cook was given a public reception on the change floor of the Chamber of Commerce at noon.

NEW YORK, October 13.—When the statement of Commander Peary concerning Dr. Cook's alleged movements in the Polar regions was brought to the attention of John R. Bradley, financial backer of the Cook expedition, Mr. Bradley said:

"Mr. Peary's allegations carry their own refutation. There is one feature of his charges, however, which it might be worth while to note. When Mr. Peary presents his map, traced, he says, by the direction of the Eskimos who were with Dr. Cook, he says he believes that during fourteen months Dr. Cook exposed himself to hardships no less than those which he would have suffered in the prosecution of a legitimate Polar expedition, but all to no purpose.

"When one considers that Dr. Cook has been fitted by inclination and experience for the work of exploring and that during his manhood his dreams have been the penetration of the boreal center, the folly of supposing that with the equipment and opportunity he would remain inactive, is too obvious for serious discussion."

WILL FOLLOW COOK.

NEW YORK, October 13.—A New York theatrical manager announces that he has contracted with Matt Henson, the negro who was with Peary in his search for the North Pole, for lectures to be delivered in the next two years. Henson, who accepted the position of valet and bodyguard to Commander Peary, is now with Peary at the Hippodrome in this city.

The manager's intention is to have Henson follow the route throughout the country on which Dr. Cook is now lecturing, in effect answering Dr. Cook in each city he visits in an effort to contradict Dr. Cook's statement that he found the Pole. Henson took down much of the testimony of Dr. Cook's Eskimos which Commander Peary has just made public, and he is familiar with what these witnesses of Dr. Cook's feat have said about it.

FIVE DROWNED IN CROSSING STREAM

Stage Upset When Making Passage of the Klehnini River in Alaska.

SEATTLE, Wash., Oct. 13.—A special cablegram to the Post-Intelligencer from Skagway, Alaska, says that four men and one woman were drowned when a four-horse stage in which they were attempting to cross the Klehlini river near Wells, forty miles north of Haines, upset and was swept down stream.

Two other passengers escaped death by clinging to floating debris. Mike McNeil, the driver, attempted to ford the river at the regular crossing, but a four foot rise had swollen the stream, and the swift current swept the horses from their feet and upset the stage. Only one body, that of a native woman, was recovered.

CROSSES CONTINENT FOR FUNERAL OF HIS BUTLER

NEWPORT, R. I., Oct. 12. Daniel B. Fearing, former mayor of Newport, raced from Seattle across the continent to act as chief mourner at the funeral of Alfred Wiles, his butler for forty-five years, and arrived in time to die into the funeral notice as follows:

"Wiles—Alfred Wiles in this city, in the seventy-fourth year of his age. For forty-five years the faithful friend and servant of Daniel J. Fearing."

The casket was covered with flowers from the Fearing estate.

The "faithful friend and servant" was buried in the Fearing lot beside the grave of the wife of his employer, who died in Rome about two years ago.

HIS NECK BROKEN IN A BATH TUB

LOS ANGELES, Oct. 13.—The body of John Ching, aged 55, was found lying in a tub in one of the private bath rooms of the Eastlake sulphur baths today. His neck had been broken. Upon investigation it was found that Ching had entered the bath room about 5 o'clock Tuesday evening. From the position of the body in the tub it was apparent that the man slipped in the tub as he stepped in and fell so that his neck struck across the edge with such force as to break the spinal column.

TAFT'S TOAST TO SAN FRANCISCO

Opening of Portola Festival Will Be Marked By Americans the World Over.

SAN FRANCISCO, Oct. 13.—The toast composed by President Taft and which will be drunk all over the world at the hour when the Portola festival opens here next Tuesday, has been received by the committee in charge of the celebration. The toast follows:

"Since Portola looked through the Golden Gate on the descending sun San Francisco has twice become the Imperial City of the Pacific: first by the energy of a pioneer race and steady growth into the western metropolis; second after complete destruction by the greedy flames and in the face of insurmountable obstacles by a regeneration so rapid and complete as to be the wonder of the world. May her future growth be as remarkable as her past, and may her civic righteousness and the individual happiness of her citizens keep pace with it."

Arrangements have been made for the drinking of this toast in all foreign countries where Americans gather and by official and civic organizations throughout the United States. With the drinking of the toast the school children of the country will arise and cheer the rebuilt city. Everywhere the drinking of the toast and the cheering of the children will be timed to agree with the hour of the opening of the festival, which begins at noon (Pacific time) October 19.

COFFEY'S APPEAL IS NOW PERFECTED

SAN FRANCISCO, Oct. 13.—The suit in mandamus entered by former Supervisor Michael V. Coffey, convicted recently of having accepted a bribe to grant an overhead trolley franchise to the United Railroads during the administration of Mayor Schmitz, was dismissed today by the first district court of appeals.

The mandamus proceedings were instituted to compel Judge F. H. Dunne, before whom Coffey was tried, to file a certification of his charge to the jury which sat in the case. It was shown by Assistant District Attorney W. Hoff Cook that Judge Dunne had complied with the order of the court of appeals to verify his charge to the jury. The way is now clear for an appeal to the state supreme court.

JAPANESE IN NEW YORK.

NEW YORK, Oct. 13.—Visits were made to the Clearing House, Sub-Treasury and Stock Exchange today by the honorary commercial commissioners of Japan. At noon the party visited the City Hall, where Mayor McClellan made a speech of welcome.

PORTLAND'S RAILROAD FIGHT

Business Men Tell the Interstate Commerce Commission of Losing Trade.

SHUT OUT FROM IDAHO TRAFFIC

Railway Representatives Begin Evidence to Show That Present Rate Schedules Should Be Let Alone.

PORTLAND, Oct. 13.—Five business men of this city testified today before the Interstate Commerce Commission that twenty years ago Portland jobbers were able to sell their goods as far east as Pocatello, Idaho, and that year by year they have seen parts of that distributive territory lopped off by unfavorable rates until today Portland's wholesale area is but a fraction of its previous extent.

They testified that a barrier has been arbitrarily erected at the Oregon boundary line, past which they must not go and that in some of the territory remaining they are compelled to absorb part of the freight charges in order to meet competition from the east.

Henry Hahn, for several years head of the transportation committee of the Portland Chamber of Commerce, went at great length into the history of rate-making in the Pacific northwest. He said that Portland never had any trouble with its rates to interior points until sixteen years ago, just after the Union Pacific railroad went into the hands of a receiver. Suddenly, the witness declared, the distributive rates from Portland east were readjusted. Idaho was walled off and other parts of its territory were redistricted in such a manner as to handicap Portland jobbers. All of Portland's witnesses declared eastern-made goods now meet them on an even footing as far west as Boise, Idaho, Baker City, Ore., and Spokane, Washington.

This afternoon the railroads began the presentation of their case.

W. W. Cotton, chief counsel for the railroad, prefaced the introduction of testimony by stating that his railroad intended to prove that it is earning only a reasonable profit on the amount of capital invested. He declared that, assuming that business got back to normal conditions this year, as he expected it to, and in view of prospective reductions in freight rates, the net earnings of the railroad for the year would be about $4,000,000, or less than 7 per cent on the invested capital and under 5 per cent on the present valuation.

Counsel then introduced as his first witness J. B. Pope, a civil engineer of San Francisco. Pope testified that figures prepared by him showed the original cost of the road was $63,000,000, and that at present he estimated that it would cost about $89,000,000 to rebuild it.

CARP MADE INTO "SALMON" IN CHICAGO

State Food Commission Investigates and Forbids a New Type of Fraud.

CHICAGO, October 13.—The state food commission yesterday started a crusade against dealers deceiving the public with artifically colored and smoked fish, hams, bacon, sausage and other meats.

The investigators had their attention attracted through the cheap prices at which smoked salmon was offered.

Examination showed that most of the "salmon" in the market was carp from the Fox river and other nearby streams. They were first given a bath of pink paint and then subjected to treatment in "liquid smoke." The ingredients of these are not classed as deadly poison, but are recognized as having "accumulative effect," meaning that constant consumption will produce death.

Little of the genuine salmon was found at the stands. These "manufactured" fish may be sold on condition that they have tags showing them to be bogus, and there must be displayed signs on the walls showing that goods of that caliber are handled.

Fish was the principal article treated with chemicals, but plenty of hams, bacon and sausage was similarly dosed.

On all such the investigators stuck warning tags.

NOTED SCIENTISTS FOR CONVENTION

BILLINGS, Mont., October 12. One of the most interesting programs ever prepared for a Western convention will be presented at the fourth Dry Farming Congress, beginning at Billings on October 25th. Among the foreign delegates coming are Herr Nikolas Kaufmann, Imperial German agricultural attache, now in Chicago; Dr. Ladislave Georgia, representing the Hungarian government; E. J. McMullen, Salisbury, South Africa, an official of the department of agriculture of the Orange River Colony; Dr. Adolph Aaronsan, in charge of the dry feeding experiments in Palestine for the Turkish government, and noted throughout the world as a scientist; Senor Don Romulo Escodra of the agricultural college at Juarez, Mexico, vice-president of the Dry Farming Congress; Dr. L. A. Gastaneves, chief engineer of Public Works and Industries, Minas Garaes, Brazil.

James J. Hill of the Great Northern railroad, will deliver an address at the opening of the International Dry Farming Exposition and at the opening of the congress.

EXECUTION OF SPANISH REVOLUTIONIST AROUSES BITTER DEMONSTRATIONS

The Shooting of Professor Francisco Ferrer at Barcelona Is Followed By Popular Uprisings at Paris and Rome—Use of Troops Necessary to Quell the Disturbances—Alfonso's Throne May Be Overturned.

PARIS, Oct. 13.—Ten thousand men headed by Jaures, leader of the Socialists in the chamber of deputies and Vaillant, a Socialist deputy, tonight marched to the Spanish embassy, where it was the intention to hold a demonstration in protest against the execution of Ferrer.

The police surrounded the building and repulsed the surging crowds after a sharp scuffle. The procession then returned through the main boulevards with shouts of "Down with Alfonso; down with Maura."

Later the rowdy element formed again in the vicinity of the embassy, and tore up the lamp posts, trees and benches and erected a barricade.

Lepine, prefect of police, soon arrived at the head of reinforcements and was received with a volley of shots from the crowd. He escaped from death or serious injury by a narrow margin.

CHARGE OF CAVALRY.

The cavalry charged, using their sabers freely and stormed the barricade. The police arrested a dangerous Spanish anarchist, Emmanuel De La Torre, who admits having fired at M. Lepine.

Another demonstration of anarchists took place at Clichy, in the outskirts of Paris, but here the manifestations were quickly dispersed. There were numerous demonstrations throughout the provinces and the departmental council of Bouches du Rhone adjourned as a token of mourning for Ferrer.

In a letter written to the Siecle by Ferrer October 7th, the Spanish revolutionist declared the evidence against him at the court martial consisted of depositions made by three thousand persons confined in the prisons in Catalonia and the hearsay testimony of others.

There was not a single witness who gave any direct evidence implicating him in the insurrection.

FERRER IS SHOT.

BARCELONA, Oct. 13.—Professor Francisco Ferrer, the Spanish educator and convicted revolutionist was shot today. The execution was at the fortress at Montjuich, where the prisoner had been confined since his condemnation by courtmartial. The doomed man faced the firing squad without flinching and fell dead at the first volley.

Ferrer, except for a momentary expression of emotion immediately preceding his death, retained his composure to the last. His attorney, M. Galceran, who had defended the prisoner so loyally as to bring about his own arrest for improperly addressing the court, had obtained permission for a brief talk with the revolutionist before the latter was led to the ditch where he was to die. To his attorney, Ferrer spoke feelingly of the work for which he had sacrificed his life and of the future of his daughter, whose brave attempt to save him touched the father most deeply.

HEROIC DAUGHTER.

On Ferrer's arrest, his family was left dependent upon this daughter, who at once found employment in a biscuit factory. When it was known that her father had been sentenced to death the daughter made a personal appeal to King Alfonso, calling upon him in the name of his known generosity and chivalry to spare her father's life.

When the facts were related by Galceran, Ferrer broke down. It was but a passing emotion and presently the undaunted revolutionist was himself again.

Ferrer declined to receive the last sacrament and turned away from the two priests who had been sent by the prison authorities to offer him the final consolation of the church.

When the hour of his execution arrived he walked bravely through the prison yard to the ditch in the shadow of the crenneling wall. Without a quiver he faced the twelve infantrymen who, at the word of command, fired simultaneously. When the report of the volley had died away Ferrer lay dead upon the ground.

A NOTED LIBERAL.

With the execution of Francisco Ferrer, the authorities have removed from the affairs of Spain a man long suspected of revolutionary activities and one who because of his education and influence was deemed of peculiar danger to the state.

The decree of the courtmartial was carried out in the face of protests from sympathizers, not only in Spain, but in parts of France.

In Paris and Rome attacks were attempted upon the Spanish embassies, which however, were protected by police and soldiery. Many petitions for clemency were addressed to King Alfonso, who also was threatened with death should he not spare Ferrer's life.

Ferrer was formerly a director of the modern school of Barcelona and was repeatedly accused of teaching revolutionary doctrines. In 1906 he was arrested, charged with complicity with Manuel Morales in the attempt upon the life of King Alfonso on the day of the royal marriage. On trial Ferrer was acquitted.

He was arrested on September 1 last, charged with having incited the rioting in Barcelona last summer. This outbreak, which spread through the Catalonian provinces, was in the nature of a protest against the sending of Spanish troops against the Moors on the Riff Coast and for a time assumed alarming proportions.

It was alleged that Ferrer was a principal in the rising. At his trial documents were submitted alleged to have related to revolutionary movements and to have included the proclamation of a Spanish republic.

DEMONSTRATION AT ROME.

ROME, Oct. 13.—The execution of Ferrer has caused a profound impression here and tonight there was a serious demonstration of protest against the action of the Spanish government. There were cries of "Long live Ferrer," "Down with reactionism," "Down with the Jesuits," "Down with Merry Del Val."

The police and troops succeeded in maintaining comparative order and prevented the approach of the demonstrators to the square where the Spanish embassy stands.

It is reported that a few days ago Ferrer's daughter telegraphed to the Pope from Paris asking his intervention to save her father's life. The pontiff was deeply moved and exclaimed:

"Poor child; if I could succeed in softening the grief of her afflicted soul, it would be a great consolation to me."

The Spanish ambassador to the Vatican, in an interview said that neither he nor his colleague accredited to the quirinal had ever been informed of any request for a pardon for Ferrer.

WAS EXECUTION HASTENED?

It is believed here that the execution of Ferrer was hastened for fear the Pope would intervene. According to those who support this theory, the Spanish authorities wished to prevent the king being placed in a position where he might have to grant or refuse a papal request for pardon.

What attitude the Vatican assumed toward the Ferrer case cannot be learned. The officials will neither deny nor confirm that any step looking to a pardon for the revolutionist was taken, but it is understood that if anything was done the negotiations were carried on directly between the Pope and King Alfonso.

The one phase of the affair that the Vatican emphatically denies is the assertion that the Spanish ambassadors here took any action to prevent the intervention of the Pope to procure a pardon.

INDIGNATION AT SPAIN.

PARIS, Oct. 13.—The fate of the revolutionist, Ferrer, who was executed at Barcelona today, has aroused since the beginning of his trial intense interest in France.

The Paris papers today devote pages to the case. The expressions in the morning papers, which were prepared for publication before the death sentence had been carried out, indicate the feeling here.

Even those sheets, which are most moderate in tone, expressed the hope that King Alfonso would intervene to prevent the consummation of "the political assassination" of "a revolutionary idealist," while the radical papers indulge in the most violent language, placing responsibility for Ferrer's condemnation upon the supremacy of the clerical reaction in Spain.

Jaures, the deputy who addressed yesterday a mass meeting of protest had an interview in a morning paper in which he predicted that if Ferrer were shot a conflagration would be started which would not be extinguished until "Spanish political life had been purged of the clerical influences which are paralyzing the progress of the nation and shocking the conscience of Europe."

Ferrer's daughter, who has been thrown upon her own resources and since her father's arrest has been working in a biscuit factory, is prostrated today by the news of his death.

ESCAPES CAPTURE BY HIS SUICIDE

Spectacular Bank Robbery Is Followed By Death of Man Who Headed Plot.

CHICAGO, Oct. 13.—A fashionably-dressed bandit who today robbed the savings bank of D. M. Erskine & Company, in Highland Park, Ill., an aristocratic village on the lake shore, twenty-five miles north of Chicago, committed suicide by shooting when driven to bay by the Highland Park marshal and a posse of citizens.

A companion who had driven him to the bank in an automobile, was captured immediately following the robbery, forcing the principal perpetrator to flee on foot. He engaged in a running duel with Town Marshal John Sheehan. After running several blocks, the robber dashed into a shed, closely followed by Sheehan. When the fugitive saw he was caught, he eluded arrest by taking his own life.

The man arrested, who appeared in the guise of a chauffeur, refused to disclose anything concerning his own or his companion's identity.

The robbery was spectacular. The bandit obtained about $500 after he had forced Cashier Duffy, Miss Nellie Fitzgerald, the bookkeeper, and John F. Richards, the receiving teller, into the cashier's cage just after the close of business today.

In the morning the automobile bearing the robber and his chauffeur drove up to the bank. The man who is now dead entered the bank and inquired of Cashier Duffy whether a "Mr. Williams" was within the bank. Duffy said he knew of a Mr. Williams at Libertyville, Ill., some miles west of Highland Park. The visitor thanked him and left the bank. He drove away, and returned a little after 2 p. m. He entered the bank, while his companion remained outside in the automobile.

"Did you find Williams?" asked Duffy, when his visitor re-entered.

"No, he was not there," the stranger replied.

Duffy then became suspicious, and his visitor went to the street and conversed with the chauffeur, returning again to the bank, while Duffy closed the front doors. The side door he left open for the stranger to depart. Fearing something was wrong, Duffy hurriedly took a large sum of money and locked it in the vault.

Several hundred dollars still were in his cage. As he entered the cage Duffy was confronted by the robber, who covered him with a revolver.

"Call every one in here into that cage," said the bandit, "or I'll blow your head off. Hurry up!"

Duffy complied. Miss Fitzgerald and Richards came into the cage, while the intruder helped himself to all the money in sight. He carefully tucked the gold and bills into his pockets and then exclaimed:

"If any one of you attempt to follow me, I will kill you!"

He started for the door, and Duffy immediately telephoned the marshal's office across the street. By the time the robber reached the automobile, Marshal Sheehan was running toward the bank. Then began the thrilling chase. All the money was recovered.

GAYNOR AS A FRIEND OF GAMBLERS

Kings County Prosecutor Denounces Tammany Candidate for the Mayoralty.

PLOTTED TO DEFEAT RACE TRACK LAW

Assistant District Attorney Was Told of Conference Between the Judge and Brooklyn Law Breakers.

NEW YORK, Oct. 13.—The principal engagement today in the political warfare preceding the municipal election was a sensational attack upon William J. Gaynor, Democratic nominee for mayor, by Robert H. Elder, assistant district attorney of Kings county (Brooklyn), who has represented the state in a fight to enforce the anti-betting laws on the race tracks. The attack, in the form of a statement, was designed to support and supply details to the charges made Monday night by William Ivins, a Republican, but a Hearst supporter, that Gaynor, as a justice of the Supreme court, had sought to defeat the purpose of the anti-gambling statute.

Elder declared he had learned of the alleged conference of Gaynor, Patrick H. McCarren and Eugene Wood of Brooklyn, at which the constitutionality of the race track was discussed, and, as is charged, a test case contemplated, upon which Justice Gaynor was to render a decision.

TOLD BY OFFICIAL.

The Elder statement says:

"The new law against public gambling on the race tracks went into effect June 11, 1908. At that time the racing was going on at Sheepshead Bay. A few days later a public official of prominence, who has been aiding me in my efforts to enforce the law, told me he had but a few moments before engaged in conversation with Eugene Wood and that Wood had stated to him that he (Wood) and Senator Patrick McCarren had been present at a conference with Judge Gaynor, in which the constitutionality and validity of the new gambling law was discussed and in which conference they discussed how the law could be nullified and that a habeas corpus case was being arranged to be brought before Justice Gaynor to get a decision that would allow the gamblers to do business on the race tracks.

"Probably an hour after this another public official of high prominence, whom I met upon the race course, stated to me substantially the same thing. I believed then this conversation did take place, because of the direct and official way in which the information came to me. I believe yet that it took place."

Elder adds that the golf ball case was not brought in Kings country, but in Nassau county and before Judge Gaynor.

GAYNOR'S DECISION.

"In this case," says the statement, "it was alleged that Sterling made a bet with another man on the result of a game of golf and that he recorded and registered the bet on a card. In deciding the case Judge Gaynor made a definition of a common gambler. Under this definition William Engeman, a personal acquaintance of Judge Gaynor, who had been previously indicted as a common gambler, as chief owner of the Brighton Beach track, was not a common gambler.

"The learned court also decided that it was not an offense to make a bet on a race course and that it was no offense to register and record the same."

Justice Gaynor was busy tonight reading the Elder statement, but he did not intimate whether he would make a reply. The Ivins charges he branded as lies.

State Senator Patrick H. McCarren, the Democratic leader of Brooklyn, was suddenly eliminated from further participation in the campaign tonight by an acute attack of appendicitis, which required an immediate operation.

At midnight, when the time for filing nomination petitions expired, it was found that both the Hearst Civic Alliance petition and that of Hearst's Democratic rivals in Brooklyn had been duly recorded in complete form. It is now up to the board of elections to decide, when it meets on Friday, which party is entitled to the name and emblem.

SUTTON CASE MAY GO BEFORE GRAND JURY

ANNAPOLIS, Oct. 13.—It is said the mother of the young Lieutenant James Sutton, Jr., of Oregon, who met his death at the naval academy during a fight with brother officers, will lay charges against certain of the marine officers before the Federal grand jury at Baltimore.

At the second investigation of the death of Lieutenant Sutton last August Mrs. Sutton charged that her son had been murdered.

SUCCEEDS HARRIMAN.

NEW WYORK, October 13.—John I. Waterbury of this city, was elected a director of the Pacific Coast company at the annual meeting of the stockholders in Jersey City today, to succeed E. H. Harriman. Henry W. Cannon and J. D. Farrell were re-elected as directors.

INDIAN ARRAIGNED.

WOODLAND, Cal., Oct. 12.—Wilbur Benjamin, the Indian accused of the murder of Violette Gilmer, the school girl whose body was found near Ruffsey last Wednesday, was arraigned today and held to answer on the charge of murder. Under Sheriff Brown testified that the accused had made a partial confession to him.

EPIDEMIC OF TYPHOID.

PARKVILLE, Mo., Oct. 13.—Dur. [illegible] is believed, to detection [illegible] fever is epidemic at Park College, [illegible] thirty cases having been reported among the students.

SAND CREEK ROAD EXCEEDS ESTIMATE

Cost of Construction Will Be $19,990.

Supervisors When They Ordered Survey Fixed Limit at $17,500.

The supervisors will be up against a problem in the building of the Sand Creek mountain road. The survey was ordered on Supervisor Mitchell's motion, with the understanding that the expenditure in cost of constructing the road shall not exceed $17,500. Now has come in Surveyor McKay's report of the survey and that of the viewers estimating the construction cost of the road at $19,990 and possibly a total of $24,620 if the Squaw Valley branch is decided upon.

The cost will even exceed that general estimate, because the figures presented by the viewers are on the theory that the general rule of the supervisors would be followed as with all mountain roads and that the Sand Creek route would be twelve feet wide. Inasmuch as the road will be a permanency and a much traveled road if ever it is constructed, there is already talk to make it an exceptional mountain road and widen it two feet more.

McKay's reported survey is for a road commencing near the southeast corner of section 26-14-27, running generally in a westerly direction to the county line between Fresno and Tulare counties on the south line of 35-14-25 and his estimate of cost is the following:

Construction for twelve miles, $12,000; to Tulare line, 9.4 miles, at $850, $7990; total, $19,990. Cost of Squaw Valley branch of 4.63 miles, at $1000, $4630. Award of damages are to Martha A. White for a strip sixty feet wide over the north half of northeast quarter of 21 and west half of northwest quarter of 22-14-16, $1; fencing right of way, $40, and to all other owners along the route of the survey for a like strip across their holdings, $1.

The original petition for the road by Sands Baker, who has a holding on the line of the survey, is for a road beginning at the corner of sections, 10, 11, 14 and 15-15-24, running thence due east two miles to the county line, also beginning near southeast corner of 34-14-25, running northeasterly above the right bank of Sand creek, reaching the crest of the hill and crossing the Nigger Creek and Visalia road at or near Sands Baker's, thence in a northeasterly direction on the north side of the mountain and intersecting the Millwood and Visalia road at or near the point known as Happy Gap.

The purpose of this road is to establish a short route from railroads to intersect the new state road now building from Grant Park to Kings River canyon on an easier grade than the present road and to hold the freighting for Fresno county to Hume, which is about to be transferred to Lemon Cove because of the shortening of the travel some fifteen miles from the present existing road from Sanger. The proposed road would place Fresno county in line to compete for if not control this freighting, which amounts to probably $80,000 per annum.

Surveyor McKay has returned from the West Side, where he surveyed the line for a six-mile road north and west from Coalinga into the oil fields. He reports furthermore that a road one mile long has been graded westerly through section 6-21-15 passing the famous Silver Tip gusher. Private interests have graded this road, which the county will be asked to accept for the further care-taking of it. Mr. McKay will recommend its acceptance.

ACCIDENTAL DEATH VERDICT AT INQUEST

Three Laborers Are Positively Identified.

Two Buried and One Held Awaiting Word from Menlo Park.

"That the deceased came to their deaths accidentally from the effects of burns received in a fire at the New Zealand House," was the substance of a verdict rendered by a coroner's jury yesterday afternoon at the conclusion of an inquest over the remains of Walter Erhart, Frank Beck and William Kingdon, the laborers who were burned to death in their beds at the early morning fire of last Tuesday.

The inquest was conducted by Coroner Bean. The three victims were positively identified, although their ages and nativity are unknown. Nor is it known how long they had been in Fresno. Fellow roomers knew little about them other than their names and the fact that they had been working in local packing houses at various times.

Two of the victims were buried yesterday afternoon. Little or nothing was known about Beck, and as he had no money he was interred in the potter's field at Mt. View cemetery. Kingdon escaped a burial at the county's expense, as he had enough money to buy a small space and pay for the digging of the grave. The county furnished the money for the coffin. The remains of Erhart will be held for a few days, awaiting word from the Trades Council at Menlo Park, where evidently the deceased formerly resided. Just before the inquest yesterday, Coroner Bean received word from Los Banos that if possible the body should be held until further word was received from a union at Menlo Park.

Faultless Eye Glasses

If it's style you want, we have it; if it's new you'll find it here; if it's the reliable—Our glasses have already won that reputation. Our personal guarantee, accompanies every pair of glasses we sell. We are satisfying hundreds, we can satisfy you. Come in and test this statement.

Consultation Free.

DR. KEARNS' GLASSES ARE FITTED SCIENTIFICALLY

THERE'S NO RISK.

Buy on Credit

Don't hesitate to supply needed pieces of furniture because you think it will take too much ready cash. By our liberal credit plan we make it easy for you to get any piece of furniture you may want, have it delivered to your home for use, and pay for it by the week or month. We offer the best values—values unmatched anywhere in the city—in high grade furniture, and we offer the best terms of credit. See us about your furniture wants.

BOWLING & BROOKS

The Reliable Furniture Store
1909 FRESNO STREET
Phone 1172.

You Need Gas!

You know it, and so do we. Now's the time to install gas for by buying a four-burner, two-oven range, you get free gas service.

PACIFIC GAS & ELECTRIC CO.

Fresno District
1210 J Street
Main 36

"J" STREET

At 1915-17-19 is located the most complete wholesale and retail wine and liquor house on the Pacific Coast. Main 173 will reach it in an instant. You need not walk on these warm days to order liquors—trust to

Kuhler Bros

WHOLESALE LIQUOR DEALERS
Agents Pabst Brewing Co., Milwaukee, Wis.
1917 J St. Phone Main 173
Prompt Delivery

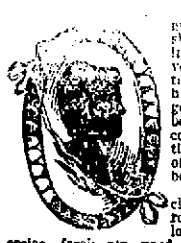

Just her juicy, fresh gums when she cuts her teeth is Dr. Pierce's Favorite Prescription. There is no beauty without good *health*. Nobody expects to become really beautiful from the use of complexion beautifiers.

Bright eyes, clear skin, and rosy cheeks follow moderate exercise, fresh air, good food, and—the judicious use of the "Prescription."

All women require a tonic and nervine at some period of their lives. Whether suffering from nervousness, dizziness, faintness, displacement, catarrhal inflammation of the lining membranes, bearing-down sensations, or general debility, the "Prescription," is sure to benefit.

Dr. Pierce's Medical Adviser (1000 pages) is sent *free* on receipt of 21 one-cent stamps for paper-covered, or 31 stamps for cloth-bound copy. Address Dr. R. V. Pierce, Buffalo, N. Y.

When rising in the early dawn,
He does not yawn as some forlorn;
Our tonic makes him feel re-born.

OUR TONICS

are medicines not beverages. For the weakness of changing season, for convalescents, the over-worked and mentally exhausted we have several wonderfully helpful, invigorating, flesh and muscle building tonics. Quantity with quality for little price.

WE GIVE

1.—Courteous Treatment.

2.—Prompt Service.

3.—Right prices.

4.—Free Delivery.

5.—Main 135.

San Joaquin Drug Co.

1939 MARIPOSA ST.

ART WORK, FEATURE AT COUNTY FAIR

Planning Booth in Colonial Style in Pavilion.

Horses Are Working Out Daily on Track; Floral Display Large.

The display of art will be one of the pleasing features in the pavilion at the county fair. Mrs. S. W. Neal, who will have charge of this department, is now at work on the art booth on the second floor of the pavilion. Several directors are assisting her in arranging the space set aside into a drawing room of a mansion of the early days. Mrs. Neal has decided to make the booth Colonial style and from now till the opening day of the fair, October 18th, the decorators will assist her in making the booth in accordance with the quaint style she has adopted.

Secretary R. A. Powell of the fair association stated yesterday that anyone desiring to enter exhibits in the art booth may do so by phoning the office at the grounds or the offices in the Forsyth building. A conveyance will be immediately sent after the article or articles entered. Several cabinets for storing hand-painted chinaware have been installed in the booth and all exhibits will be placed under lock and key. Among the entries todate are from Mrs. Francis Clark of Clovis and Mrs. G. Kimball, residing near Sanger. Mrs. Kimball is a recent arrival from Chicago, where she exhibited handsome hand-painted china at fairs there. This will be her first exhibit here, and the employes in the art booth state that a surprise is in store for the public when some of the articles are seen.

FLORAL EXHIBIT.

Miss Edith Pierson, superintendent of the floral department, is also busily engaged in making the floral booth one of the most attractive in years. Will Marshall has secured two adjacent booths, where he will display greenery. Many costly jardinieres will be placed in this exhibit and with three booths in a row, the floral department will be well taken care of.

A force of electricians will be taken to the fair grounds this morning to commence the work of wiring the parts of the grounds now unwired. It is planned to have two large searchlights on top of the pavilion during fair week. Many of the trees will be topped to permit free passage of the electric rays through the atmosphere each night. Last year but one light was used. The stalls where the live-stock will be on exhibit, the chicken show-house and the booths in the pavilion will be brilliantly lighted by thousands of incandescent bulbs. The "pasco" and other walks will be as light as day from strings of electric globes.

RESTAURANT OPEN.

The restaurant and boarding house are now open at the grounds. Meals may be secured at all hours during fair week, inasmuch as a hundred or more workmen are now employed at the grounds getting the fair in shape, it became necessary to open the eating places a week earlier than first planned.

J. S. Osborn and C. A. Clark of Madera, well-known horsemen of the northern town, were in Fresno yesterday and were enthusiastic over the prospects for the coming fair. Both entered several Percheron stallions. The directors hope to make the fair the most brilliant success in years, and if everyone in Fresno were as enthusiastic over the coming show as the Madera horsemen, the fair would be as large as the annual state fairs at Sacramento.

MANY HORSES HERE.

Secretary Powell is preparing for a booming fair. He is so enthusiastic over the prospects that he is thinking seriously of calling it a "world's fair." There seems to be quite a stir already. Horses are working on the track daily. The stalls are in excellent shape, everything is cleaned up and there is plenty of room for horses, cattle and other live-stock. Good premiums are offered in this department.

The fair is attracting a tremendous amount of attention elsewhere, as the following from the current number of Breeder and Sportsman of San Francisco will prove:

J. W. Zibbell has a large string of horses, among which are some extra nice youngsters that can show some step. Tom Smith, 2:13 1-4, is at the head of this stable and will be shown at the fair with some of his yearlings and sucklings that are a fine lot of colts.

Charley Clark has a stable of five head, some of them youngsters that can step around 2:20, and are as promising as any in the country.

Mr. D. L. Bachant's little horse Adam G., 2:06 1-4, has returned from his northern trip looking as fine as a fiddle and ready for the race of his life any old day. We all predict 2:03 for him next season. Mr. Bachant has Athasham looking well and will exhibit him at the fair with his get. There are two two-year-olds by him that were worked a little this spring, the trotter showing 2:25 and the pacer 2:20. The crop of sucklings are grand lookers and it will take mighty high class youngsters to beat them in the showing.

Schuyler Walton is working a yearling full brother to Athasham and Donasham that is a hummer and should get some of the big money as a two-year-old. He is good size, good gaited, good headed and no faults. Schuyler has eleven head in all, mostly young stock.

Mr. Ed. Erlanger, of Lemoore, sent his young stallion, Lightning Bug, to Walton the other day. He is a full brother to Toggles, 2:08 1-2. He is a light bay, well proportioned, good gaited and can step a 2:20 gait with ease. He also has a Searchlight out of the dam of Kinney Rose, 2:13 1-4, that has been worked a little over a month and can show a 2:12 gait at the pace without hopples. This colt belongs to Cornell Brothers of Porterville. They have two more sired by Billy Dunlap, 33310. Dunlap is the sire of those two yearlings that Walton and Liggett worked last season, one a half in 1:06 1-4, the other half in 1:08. Both had 2:04 speed. Zibbell has a two-year-old by the same sire that has worked a mile in 2:19 and a half in 1:07. There are only eight colts in all and all have an abundance of speed.

Jack Burris of Kings county has sent a four-year-old pacer to Walton that looks like a classy horse. He is a gray gelding about 16 hands and weighs 1100 pounds.

George Warlow has a fine lot of yearlings and sucklings by his stallion Stanford McKinney. Any one wanting a good racing prospect should see these colts. Nogi, 2:10 1-2, will soon be put to jogging, as Mr. Warlow intends racing him next year if he is not sold, so look out for a 2:07 trotter.

GARRISON WINS BOUTS AT STOCKTON EASILY

STOCKTON, Oct. 13.—Ed Garrison, a wrestler who claims to be from Texas, tonight bested C. A. McIntyre, the local wrestler, in two straight falls, the first in 25 minutes and 30 seconds, and the second in 2 minutes and 45 seconds. The winner came here a stranger and proposed a match for the winner to take the gate receipts.

TIELMAN BOARD WILL MEET TODAY

A meeting of the board of directors of the million-dollar corporation about to be organized under the Tielman plan will be held this afternoon at the Chamber of Commerce at 2 o'clock. At this meeting it is probable that the names of the members of five chosen to devise means for the disposal of this year's raisin crop will be made public.

The directors decided upon the members of the committee some three days ago, but up to the present have withheld the names from the public until it could be ascertained if those selected would serve.

It is understood that the surrounding counties will be given proper representation on the committee.

GETS 180 DAYS FOR BEATING HIS WIFE

G. W. Watkins, a colored bootblack, was given 180 days in the county jail yesterday by Police Judge Briggs for beating his wife. Watkins pleaded guilty to a charge of battery and the heavy sentence was handed out immediately. The bootblack was arrested by Sergeant Coyle at an early hour Monday morning at the home of the Watkins on D street.

Charles Moon was given a 180 day floater by Judge Briggs yesterday morning. Moon was arrested twice the day before for drunkenness and disorderly conduct.

KEEP YOUR HORSES ON THE RIGHT SIDE

And Turn the Corners the Right Way.

Chief Shaw Issues Warning and Instructs Men to Enforce Ordinance.

Keep your horses on the right side of the street and when you turn a corner also keep to the right. If you don't, Chief Shaw and his squad of patrolmen will have you on the carpet in the police court for violating the city ordinance.

The chief issued strict orders to his men yesterday that every offender must be warned during the next few days and if the ordinance is then violated wholesale arrests will follow. The chief is firm. He says the ordinance must be obeyed to the letter. Every vehicle must be kept on the right side of the street at all times, day and night. When tying your horses be sure and tie them facing the way you drove up. In other words, all horses and automobiles on the right side of the street going either way must face the same. All must be left in this manner.

When the corners are reached, always turn to the right and keep on that side of the street. This will avoid collisions and make traffic easier and speedier. If the chief succeeds in enforcing the ordinance, this form of driving and walking will soon become the custom. In the large cities it is the custom and has been for years. Everyone there is accustomed to the style and thinks nothing of it. It is a habit.

Chief Shaw states that his officers encounter the most trouble with the delivery wagon drivers. It is to these that the chief especially directs the warning. Many complaints have reached the chief's ears and he has seen many instances with his own eyes. Therefore the delivery boys and all others, for that matter, will be carefully watched during the next week or so.

CARDINAL CAPTAIN CHOSEN.

STANFORD UNIVERSITY, Cal., October 13.—Standish Lowe Mitchell of Los Angeles, was unanimously elected captain of the freshmen rugby football fifteen of the university today and will lead the first classmen against the University of California freshmen in the annual contest on California Field, Berkeley, next Saturday.

Captain Mitchell is a brother of Maw Mitchell, the Stanford varsity football captain, and is declared by the coaches to be one of the best men seen on the football field in several years. He is fast, accurate and sure in handling the ball.

In former years young Mitchell was a star of the Los Angeles high school team in the old football game. He learned the principles of the rugby game quickly and is a strong contestant for a place at three-quarters on the varsity line up.

The freshmen defeated the second team 24 to 0 today in the last game they will play before the intercollegiate contest.

THIS morning, we place on sale in our linen department a **big bunch of towels.** A natural time or season to restock & an unnatural or **unusual price opportunity.** So many new costumers trying us now, it's a good time to **show them** how this organization works for them. Furthermore, it's a good time to reassure them that we sell towels as we do all things, linen for linen & cotton for cotton.

ALL LINEN CRASH, half bleached, good heavy quality ..... 10¢ yd.

COTTON CRASH, twilled weave, 17 in. wide, special, yd ..... 5¢

EXTRA SPECIAL BARGAIN, one odd lot of good quality huck towels, linen finish, hemmed, size 15x26, well worth 10c, slightly soiled. (Come early, lot is not large), to close out at ..... 5¢ each

Turkish knit wash cloths, good heavy quality ..... 5¢

EXTRA, pure linen towels, imported from Germany, HUCK, 22x40, fringed;—& Damask 21x38, with fancy spoke hemstitching; good heavy 35c qualities. Special, 22¢ each

The celebrated "RUBDRY" bath towel, 22 x42, hemmed, the regular 30c size. Special ..... 25¢

Some of these MAY last the week out, but we doubt it—better come today.

Women's Suits Special at $25

This suit is exceptionally **trim** and **neat** as the picture shows. Only goods of very high merit could possibly be made to tailor so smoothly as the mannish worsteds used in these high grade suits. The coat is 45 in. long, single breasted, with notch collar and lapels (satin lined), skirt is full plaited. Price only $25. You might pay 35 for no better.

Military Capes { **Only 8.50**

NEW MILITARY CAPES of broadcloth, 54 in. long, some are ornamented with gilt braid and buttons, and others with Persian collar and bands; splendid assortment awaits your selection—**all colors for both street and evening wear.** Price only 8.50

LINEN TAILORED WAISTS, of fine pure linen, hemstitched plaits & hand embroidered. Plain laundered collar & cuffs. Price 3.50

BLACK TAFFETA SILK WAISTS only 2.75 GOING FAST! No such waists anywhere at less than $4 to 4.50. No wonder they go.—New goods, just in—very latest tailor effects and only 2.75

PURE LINEN, tailored style waists, plain collar & cuffs 1.25

"LINENE" WAISTS, tucked & plain shirt effects 1.25

FOUR-TONE SATIN STRIPED "Empire" waists; canard, brown & amethyst, each 8.75

Gottschalk's

BURKE FAVORITE OVER VIC HANSON

Last night at Coalinga two hundred dollar bets at even money were made that Burke would win his fight with Vic Hanson before the Coalinga Athletic club in twenty rounds. The bout is scheduled for forty-five rounds. The betting is 10 to 7 that Burke gets the decision at the end of the 45 rounds. Both are training diligently for the bout of next Saturday night. A special train will be run to the arena from Visalia. Many Hanford and Fresno fight fans will also attend. Hanson is a Coalinga middleweight and Burke hails from San Francisco.

MONTREAL, Oct. 13.—Mustapha Mehmedoff, a Turkish wrestler, has arrived from Europe with the avowed object of getting a match with Frank Gotch for the catch-as-catch-can championship of the world.

DON'T BE A SLAVE TO THE DRUG BOTTLE

Why do you go on from day to day doping your stomach with poisonous drugs, when you know they have never done you any good. Stop it now. Don't be a slave to the drug bottle any longer.

Get back to nature. Consider how she cures and give her assistance. Nature will cure you if she has the power. This power is electricity.

You know that electricity is life—the mysterious, unseen force that digests your food and converts it into blood and bone, tissue and muscle, and supplies the brain with the power to think. It is electricity that keeps your heart going, your blood circulating and the various organs performing their functions like so many machines.

If you are sick or weak; if you have rheumatism, lumbago, debility, or stomach, kidney, liver or bowel trouble, it means that some part of your body machinery needs electric energy. Electro-Vigor will restore it.

Electro-Vigor is an electric body battery, applied while you sleep. It sends a stream of electric life into every nerve and tissue of the body, building up vitality and strength, and removing the cause of disease.

Electro-Vigor does not shock or blister. The only sensation is a mild, soothing glow.

Electro-Vigor is not an electric belt. It never needs charging, for it makes its own power continuously. * *

"Electro-Vigor has cured me of heart and kidney trouble, and I no longer suffer from constipation."
H. SWINDLER, Los Gatos, Cal.

"A few weeks' use of Electro-Vigor has cured me of weakness and general debility. I must say that your appliance is a boon to suffering humanity."
PAUL BOURQUIN,
1102 55th st., Oakland, Cal.

"Your electric treatment has done me a world of good. It cured me of a serious case of lumbago and kidney and stomach trouble."
W. L. BONHAM,
Santa Rosa, Cal.

I GIVE IT FREE

Get my 100-page book describing Electro-Vigor, illustrated with photos of fully developed men and women, showing how it is applied.

This book tells in plain language many things you want to know, and contains a lot of good, wholesome advice for every sufferer.

I'll send this book, prepaid, free, if you will mail me this coupon.

S. F. HALL, M. D.
702 Market St., Corner Kearney
SAN FRANCISCO

Please send me prepaid, your free, 100-page, illustrated book.
10-14-9

Name .....

Address .....

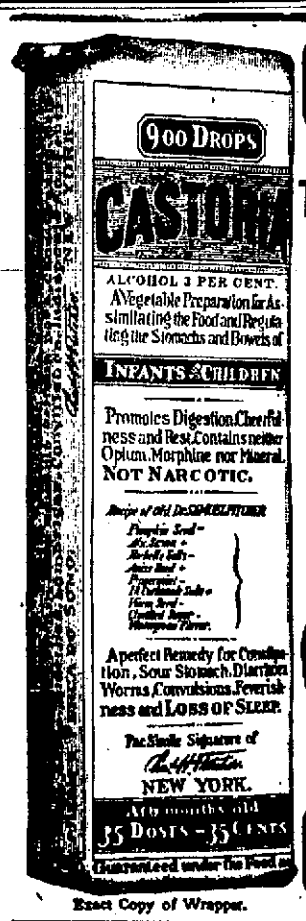

Exact Copy of Wrapper.

CASTORIA

For Infants and Children.

The Kind You Have Always Bought

Bears the Signature of Chas. H. Fletcher.

In Use For Over Thirty Years

CASTORIA

THE CENTAUR COMPANY, NEW YORK CITY.

MOVED

DR. E. K. PETERS
Dentist

Formerly Located in the Edgerly Bldg., Is Now in the

DORSEY-ROBINSON BUILDING

News of Central California Towns

KINGS ACQUIRES RACE TRACK ALSO

Buys Out Fair Association for $18,546.26.

Hospital and Almshouse Will Be Located on the Property.

HANFORD, Oct. 13.—Today the final stroke in the purchase by the county of the old fair grounds was made, when the Board of Supervisors ordered a warrant in the sum of $18,546.26 drawn in favor of the Kings County Agricultural Association in full payment of the land and buildings. That the purchase is fully satisfactory to the taxpayers is manifest by the fact that no protests were entered. By the sale sufficient funds will be realized to pay the stockholders in the old association about $2 per share. It is the intention of the supervisors to locate the Kings county hospital and alms house on the newly acquired property.

Dr. W. R. Charles has been appointed Kings county physician, to succeed Dr. R. E. Nixon, resigned.

The Westmoreland Pacific Timber Company filed articles of incorporation in Kings county today. The directors are J. O. Hickman, R. H. McCreary, L. A. H. McCreary and H. C. Kerr. Principal place of business, Hanford.

Thomas Hames and Martha Lee were united in marriage in Hanford today. Justice J. W. Ferguson officiated.

This is the trade-mark which is found on every bottle of the genuine

Scott's Emulsion

the standard Cod Liver Oil preparation of the world. Nothing equals it to build up the weak and wasted bodies of young and old. All Druggists

Send 10c., name of paper and this ad. for our beautiful Savings Bank and Child's Sketch Book. Each bank contains Good Luck Penny. SCOTT & BOWNE, 409 Pearl St., N. Y.

Sore Throat and Stiff Neck

quickly relieved by DR. GEO. HIRZU'S

Romany Oil

the greatest remedy in the world for all kinds of inflammatory swellings. This famous remedy has cured hundreds of cases of the most painful and stubborn character; originally made from an old gypsy formula; successfully used in this country for many years. Great cure for rheumatism and lumbago.

25c and 50c Bottles.
Get it from your druggist.

Coffin-Redington Company
Distributers San Francisco

A GREAT RECORD

DR. LEONHARDT'S INTERNAL PILE REMEDY MAKES 98 PER-CENT OF CURES.

Dr. Leonhardt's Hem-Roid has been tested in several thousand cases, and was successful in all but two per cent.

Hem-Roid's wonderful record is due to the fact that it is an internal remedy. The cause of piles is internal, and it is too much to expect to cure piles with ointments, suppositories or operations. Hem-Roid cures the internal cause.

Sold for $1, under guarantee by the San Joaquin Drug Co. Dr. Leonhardt Co., Station B, Buffalo, N. Y., prop. Write for booklet.

K. S. Cashin, Mgr. 916 M St.
Cashin's Vulcanizing Works
Storage Batteries Charged.
Punctures Vulcanized. **75c**
Special prices for livery car owners.

JOHN BRAVES
Carpenter and Cabinet Maker
Show and wall cases, counters and shelving auto panel and seat repairing is our specialty. Guaranteed workmanship and reasonable charges. 1937 Merced, Cor. J St. Main 2152

TRY OUR RAISIN BREAD
ACME RESTAURANT
F. M. SHUCK, PROP.
Cor. I and Mariposa Sts. Tel. M. 966

BLACK LEG IN CATTLE CAN BE PREVENTED
CUTTER'S BLACK LEG VACCINE
California's favorite, the most successful, easiest used and lowest priced reliable vaccine made. Powder, string or pill form. Write for free Black Leg Booklet.
THE CUTTER LABORATORY
BERKELEY, CAL.
If your druggist does not stock our vaccines, order direct from us.

NEW BARBER SHOP
Shaving 10c
Hair Cut 20c
Razor Honing 25c
1217 K St., Opposite French Bakery.
Open on Sundays.

MOUNTAIN LION ATTACKS VISALIANS

Springs on Horse and Causes the Animal to Spring Over Embankment.

VISALIA, Oct. 13.—Ben Hedrick and Milo Decker are telling a story of being attacked by a mountain lion near Hockett meadows, in this county, a few days ago while en route to the valley from that high altitude. The lion jumped onto the back of a horse they were leading but missed his hold and was frightened away when shots were fired in its direction. The horse sprang over an embankment and was abandoned, it being believed it was killed. It was found, however, a few days later unhurt except for a deep scratch from the lion's claws. The attack occurred about 9 o'clock at night. Both Decker and Hedrick were trampled by the frightened horses and badly bruised.

Agent J. B. Pettit of the Santa Fe is in receipt of a box of hickory nuts sent by Mrs. Pettit from St. Louis, Mo., where she is now visiting.

Burning rags called out the fire department at 10:30 o'clock last night, the alarm being sent in from the Elder house. As the rags were in a stove no damage resulted.

The advertising department of the Santa Fe railroad has forwarded to A. E. Mint, secretary of the local Board of Trade, a list of 360 names of persons who have answered Santa Fe advertisements regarding Tulare county and the San Joaquin valley. Tulare county literature will be sent them.

Billy Welks and Jim Townsend, two of the four cattlemen charged with a violation of the city ordinance in having driven cattle across a sidewalk, were arraigned today, pleaded not guilty and demanded a jury trial. Owing to the absence of City Attorney Miller the date of the trials was not fixed. The other two will be arraigned later.

T. A. Chatten and Sam Vucovich left this morning in the former's auto for San Francisco, where they will remain during Portola week.

N. Laforti, the new band master, will give a ball at the Armory on Friday evening of this week. "La Belle Visalia," a march composed by Laforti, will be played as the grand march.

The "Bizee Bee" Dancing Club, a new organization, will give its first dancing party of the season at the Steuben hall a week from tonight. An orchestra of three pieces will provide the music.

Woodbine Camp, Modern Woodmen of America, held a social time tonight, followed by a supper. There was a good attendance.

Mr. and Mrs. C. T. Kathe are preparing to erect a handsome cottage on their property at Encina avenue and Oak street.

CONTRABAND BEER POURED INTO STREET

COLUMBUS, Kan., October 12.—Twenty-four hundred and fifty gallons of beer were poured out in a street here yesterday by Sheriff Hatton under orders of the District Court. The beer was seized two weeks ago in cold storage at West Mineral, in Cherokee county. No one laid claim to it.

FILING CABINETS AND SUPPLIES. Solid and Sectional Yawman & Erber Manufacturing Company filing cabinets, card index systems, guides, indexes, transfer cases, folders and supplies of all kinds at the Fresno Republican Job Printing Department. Phone Main 220.

CHILLS AND FEVER Can be cured with S. B. Chills and Fever Cure. Never fails. Try it. Only at Smith Bros.' Drug Store.

Elegant in Appearance

Kryptoks are light, solid lenses, with perfectly even, unbroken surfaces. They are absolutely indestructible except by breakage, and present no hard "lines" obstructive to sight and destructive to nerves.

As a matter of course there are imitations, but no imitation of anything ever equals the genuine article, and it is generally conceded that no one who practices the art of living upon other people's genius is entitled to public encouragement.

"Practically the same," "Just as good," "Made on the same principle," etc., etc., are the quibbling terms you may hear applied to imitations. Don't take them.

Kryptoks are made to fit the near and far vision requirements of any individual. They are by far the most elegant in appearance, the most serviceable, and the only perfect bifocal lenses.

CHINN BERETTA OPTICAL COMPANY
2015 Mariposa St., Fresno
And at San Francisco, Oakland, Vallejo, Stockton

FANCY Ice Creams
Vanilla Cream with chopped cherries added, rich and delicious; in bricks—Quart 65c; gallon $2.00.
Benham Ice Cream Co.
1238 K STREET.

WOMEN OF CERES TO CLEAN UP TOWN

People Are Asked to Get Busy With Hoe.

Ambitious Women Also Plan Other Projects of Improvement.

CERES, Oct. 13.—The women of Ceres are not of the kind to be content at house cleaning, but they are going to have town cleaning, too. It is all planned by the Women's Improvement Club and October 30th is the day. Everyone is expected to be on hand with rake and hoe, to rid streets, alley and sidewalks of rubbish, weeds and all else unsightly. Mrs. C. N. Whitmore presided at the meeting Tuesday at which "clean up day" was resolved upon.

Other things the energetic club women have under consideration are the replanting of grass in the park, to co-operate with citizens in the reorganization of the cemetery association, public concerts or entertainments for the winter.

The Ladies' Aid Society of the Baptist church will met at the home of Mrs. C. N. Whitmore Thursday afternoon. There is a large quantity of sewing to be accomplished and the members are urged to attend and bring their friends. All the ladies of the church and congregation who will contribute home-made delicacies for the Saturday afternoon food sale at the store of Collins & Warner will confer a favor by reporting at this meeting of the Aid Society.

Mrs. Belle Moyle Lyman will give a recital at the Central school house, under the auspices of the Central Y. W. C. T. U., Saturday evening, October 23rd.

The Dorcas Sisters of the Christian church were entertained at the home of Mrs. Edison last Thursday afternoon. About twenty were present and were kept busy sewing. During the afternoon cake and tea were served.

The "horse trainer" evangelist, Rev. William Mullen, was in Ceres and preached in the Baptist church last Sunday night.

On Thursday evening S. D. Hauenpiller, D. D., will preach in the M. E. church. He is the district superintendent over the Methodist churches in this vicinity and is a good speaker. After the sermon a business meeting will be held. This society will begin work on its new parsonage soon. The some of $1,000 is now definitely pledged for the building fund.

Three new houses are in process of erection in the northern addition to Ceres and several in other parts of town.

Mr. and Mrs. H. R. Parshall will leave Thursday morning for their home in Wenatchie, Wash. Mrs. Warner will accompany them to San Francisco, where they will remain a few days before continuing their journey. Mr. and Mrs. Parshall have been making a tour of the United States during the last six months. They have visited the principal cities and have spent a few weks visiting relatives in Ceres.

Mrs. Leslie Whitmore and young son of Stockton, who have spent ten days as the guests of Mrs. Vaughn Whitmore, have returned home.

Mrs. J. W. Crayecroft, who attended the wedding of her son, Dr. Harry Crayecroft, in Fresno last week, made a visit at the home of Mr. and Mrs. F. J. Packrell of Ceres for a few days and went on to her home in Modesto Tuesday morning.

The Missionary Society of the Congregational church will met with Mrs. A. E. Fleming this (Thursday) afternoon. An interesting part of the program will be the report of the state meeting by Mrs. Goodsell.

Sam Browning has sold his ranch of forty acres to a man from southern California for $10,000 and an adjoining forty-acre place was sold for $6,000 just the other day.

Last Friday evening the sophomores of the Ceres H! entertained the freshmen on the lawn at the Sites home. The grounds were illuminated with Japanese lanterns. Refreshments were served and all had a jolly time.

Arthur Stone, Clifford Strait, C. D. Cronkite and Harvey Reifelman went to the Coast Range mountains Tuesday to hunt big game. They expect to return Saturday.

Supt. Burton Smith of Turlock Irrigation District, was snowed in up in the mountains last week and did not return to Ceres until Sunday. The snowfall there was two feet.

Arthur Wagoner is spending a few days on the West Side of the San Joaquin.

Rev. Irving E. Thompson, M. E. pastor, went to Turlock Monday.

Rev. D. Goodsell went to Santa Cruz Tuesday and later will go to San Francisco.

Mrs. Hurlbert arrived from Iowa Saturday to visit her son at Smyrna Park.

Miss Enda Herndon, who has been visiting her grandmother, left for her home in Kern county, Monday.

Mrs. Belle Lyman is visiting friends in Santa Cruz.

Miss Alice Kelly of Decoto will be the guest for some time of her aunt, Mrs. P. B. Lee.

Mr. Wilson of Smyrna Park is dangerously ill with typhoid fever.

Mr. and Mrs. Stephensen of Felton, who were guests at the Helsley home a few days, have returned to Felton.

By keeping the digestion normal and the bowels free you recover your former health and strength very quickly. To do this you want the best remedy—that's

HOSTETTER'S CELEBRATED STOMACH BITTER

A Skin of Beauty is a Joy Forever

DR. T. Felix Gouraud's Oriental Cream or Magical Beautifier.

Removes Tan, Pimples, Freckles, Moth Patches, Rash, and Skin Diseases, and every blemish on beauty, and defies detection. It has stood the test of 50 years, and is so harmless we taste it to be sure it is properly made. Accept no counterfeit of similar name. Dr. L. A. Sayre said to a lady of the haut ton (a patient): "As you ladies will use them, I recommend 'Gouraud's Cream' as the least harmful of all the skin preparations." For sale by all druggists and Fancy Goods Dealers in the United States, Canada and Europe.

FERD. T. HOPKINS, Prop., 37 Great Jones Street, New York.

MADERA TO HOLD FARMERS' INSTITUTE

Grain and Fruit Growers Interested in the Meeting; Teamster Meets Mishap.

MADERA, October 13.—R. W. McIntosh was here from Fresno today arranging for a farmers' institute to be held here in the near future. He interested quite a large number of farmers and there will be a large crowd of grain and fruit growers present when the institute is held.

Bob Young, a teamster in the employ of the Pacific Construction Company, at work on a bridge across the San Joaquin river for the Santa Fe company, met with a serious accident this morning. His team ran away and he was thrown out, suffering a fracture of the right collar bone and a large scalp wound, besides many bruises about his body. Drs. Reid and Rinker went to the scene of the accident and dressed his injuries. The injured man will be taken to his home in Modesto.

E. G. Wegner and J. F. Jones have filed a claim to the Great Northern gold and copper mines in King Creek district, located September 23, 1909.

Oley H. Kroh has filed a claim to the Second Lake Superior mine in the same district, located September 18, 1909.

H. H. Martin was in court this morning on a charge of threatening to kill his wife. He controverted the charge and was remanded to jail pending the taking of affidavits in the case.

Sylvio Brochini, accused by his wife of threatening to kill her, made no denial, and was sent to jail, as he could not give bonds for $5,000 fixed by the court.

Wallace Townsend was fined $5 for peace disturbance, and J. Martin will have a trial on the same charge tomorrow.

O. W. Voorhees, the tenth man to be arrested under the bicycle ordinance, was fined $5, which he paid.

Juan Martinez, a cholo, pleaded guilty of peace disturbance, was sentenced to ten days in jail, or given the alternative. He was allowed to earn his fine.

Members of the Madera lodge of U. P. E. C., accompanied by Garland's band, left this morning on the special from Merced for Fresno, to take part in the U. P. C. E. celebration there.

LINDSAY EXCITED OVER RED SPIDER

Florida Sour Stock Responsible for Pest.

Grain Warehouse at Terra Bella Collapses; Tulare Hi to Play Rugby.

PORTERVILLE, Oct. 13.—Orange growers regard the situation at Lindsay as respects the discovery of pests in that section as a bit tense, since the announcement was made yesterday to Commissioner Schulz of this city that three more seed beds had been found there, infected with red spider. Strong measures have been taken to prevent the further spread of the insects and it is hoped that the trouble may be kept in hand and the orchards of that district protected. In any event the present status is grave, and the greatest vigilance will be maintained by the officers. Inasmuch as all four of the infected beds were planted with seed from Florida the officers are now convinced that the pest originated in seed shipments. These seeds are packed in numerous folds of waxed paper to prevent moisture from entering and start germination, and it would be a comparatively easy matter for such shipments to carry enough of the insects to infect the entire district. There has been no quarantine specifically directed against seed shipments up to the present time but from now on the question of shipments of this character will be taken up under the general provisions of the law relating to shipments of packages from states against which a quarantine is maintained. Florida sour stock seed has been so much in demand for the past two years that the local nurseries have been unable to supply the demand and frequent shipments from the south have been necessary. This stock is used almost universally in budding, and it is practically immune from gum disease and sprouts a root which is particularly productive in heavy soils such as characterize this district.

Several hundred tons of wheat stored upon the floor of the main grain warehouse at Terra Bella proved too much of a strain for the building on Saturday last and the entire structure is a mass of ruin, entailing a loss of several hundred dollars. A large number of sacks of wheat were broken open also adding to the loss. The warehouse and the grain were the property of a local milling concern. Fortunately no employes were in the building at the time of the accident.

Thirty of the younger married men of this community have a new social organization to be known as the "Alta Club" and at the first meeting of the members held in their club rooms Monday night, the officers were chosen who are to serve the first term. These include J. R. Lamkin, as president; Leslie McAuliff, as secretary, and R. P. Gillette, as treasurer. The members here also mapped out a line of social diversion for the coming winter, to be inaugurated with a dance on the evening of the 20th inst.

Word has been received here that the Tulare high school football team has reconsidered its intention not to play the Rugby game this league season and the first regular game of the fall schedule will be a contest played here Saturday afternoon. It has been difficult to get any line on the Tulare team, as it has been in organization but a short time and thus far has played no games. The general impression here is that the locals will have no trouble in winning. While the matter of the style of play for the league season was under discussion the Porterville team was doing hard practice work, with the result that it is even speedier and in better shape than at the beginning of last season when it made an exceptional showing, considering the weight.

From advices which have been received here by Commissioner Schulz it seems probable that the projected association of the orange growers of this section will be reinforced by a membership from the deciduous growers of the county seat section. A great many of their problems, especially with regard to quarantine, are identical with those of the orange section and it is thought that the work of the new league can be made more effective by such a union. The county seat section is also very much in favor of retaining the present horticultural commissioners, and the newspapers of Visalia advocate no change and

(Continued on Page 6.)

WILL PUMP WATER FOR 20,000 ACRES

Machinery Being Installed at Patterson.

Traction from New Town to Modesto Is Being Considered.

MODESTO, Oct. 13.—The Patterson Ranch Company, which is preparing to irrigate some 20,000 acres on the west side of this county, is now installing its pumping machinery and has nearly completed the leveling and checking of the entire tract. The water will be raised from the San Joaquin river by means of powerful electric pumps. The water will be lifted to a minimum height of sixty feet. Power will be secured from the main line of the Stanislaus Power Company, which will be tapped near Tracy. It is the intention of the Patterson Company to extend the power line to Crows Landing, Newman, Los Banos and eventually to Fresno. A model town is being laid out at Emerald on the Southern Pacific and the construction of a depot and hotel will begin in the near future. The matter of building a traction line from the new town to Modesto is being discussed by Mr. Patterson and the officials of the Modesto Interurban Railway and it is expected that the west side extension of the road will be by way of the Patterson tract.

Marshal Pointer of this city began an active crusade against gambling last evening. He made the rounds of the saloons and ordered all the percentage games stopped. There has been little or no gambling here for a long time, but recently several percentage games were started, but the officer's prompt action has put all games out of commission.

The Stanislaus Board of Trade has decided to extend the scope of its advertising in the East. Experiments have shown the publications of the various results to give the best results and the advertising will be extended along this line. The advertising carried on in co-operation with the Santa Fe railroad, which is carrying an advertising campaign on behalf of the entire San Joaquin valley, has proved most effective [illegible]

W. R. McIntosh of Fresno was here yesterday in the interest of the farmers' institute to be held here on November 10th and 11th. While here Mr. McIntosh appeared before the Farmers' Union and was assured of the co-operation of that body. Mr. McIntosh and Mrs. Sherman, also of Fresno, will speak at the institute.

New Handsome Capes
New Stunning Dresses
New Stylish Hats

Even if you have been here recently it will pay you to come in today and spend a few moments with us viewing the many new arrivals. We are glad to have you. You will enjoy seeing the new dresses, coats, capes, suits and hats. Be sure to ASK PRICES

That's the best way we know to convince you that we are giving excellent values.

A PIANO FREE

Its value is $575.00. It will be awarded on Dec. 24 to the one holding the greatest number of coupons. A coupon with each dollar purchase.

The Wonder Cloak & Suit House

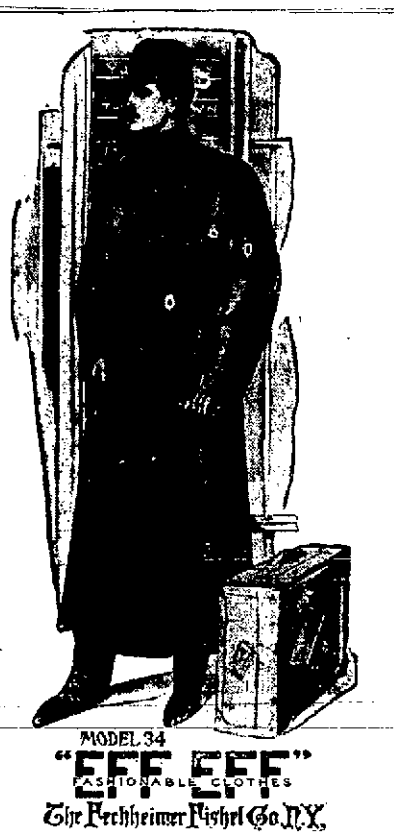

It makes no difference whether you are, tall or short, stout or thin, or in between.

It's only once in a long, long while that a man comes in to whom we can't give good fitting, good looking, good wearing clothes.

Any way we'll be sure that whatever you select will fit you right or ***we'll ask you not to take it.*** But, besides this right fit, in fabric, style and pattern making, all along the line, everything has been done or chosen to give you lasting satisfaction. You won't find any fault with the price: ***$10.00 to $35.00.***

1041-47 J STREET

Bittel's YOUR MONEY BACK FRESNO, CAL.

Clothiers and Furnishers

THE FRESNO MORNING REPUBLICAN
PUBLISHED BY
Fresno Republican Publishing Co.
CHESTER H. ROWELL, Editor and Manager

SUBSCRIPTION RATES OF THE FRESNO REPUBLICAN

Weekly ..... $1.50 a year
Daily, delivered by carrier, 60c month
Daily by mail ..... 50c month

TEACHING CITIZENS

School authorities of Chicago have undertaken recently to educate the young minds under their charge in the duties of citizenship by live demonstrations. Theoretical discourses as to the rights of men and the love of liberty are backed up by the imparting of a working knowledge of how the municipality of Chicago is run.

"Pupils are shown where the city hall and the hall of justice are and what is done there. The mayor ceases in their minds to be merely a "big chief" brought out on public occasions to make a speech amid applause, and becomes a hired official who does or fails to do certain things which he is paid for. The duties of the police are explained; how taxes are collected is shown, and what they are honestly to be spent for is made clear. The duties of a city in maintaining order, good thoroughfares looking after charities and encouraging business and preserving health are set forth.

It may be safely said that nothing could be better undertaken in the way of making good citizens than to make interested citizens. The ignorance of voters and tax payers about public business is often discouraging to those who seek to inaugurate movements for the general good. What men know little about they are too apt to leave to others, until trouble comes, and then all they can do is to find fault in a helpless and childish way.

But while the proposed course of study for children is highly praiseworthy, there are many pitfalls to be discerned in it. It is easy to teach that "honesty is the best policy." It is hard to show, sometimes, that because Smith has not managed his office well, Jones should be given a chance at it. If any but the veryest platitudes are uttered about public questions, they will be construed as personal attacks upon men in public office and will subject the teachers to many kinds of personal abuse. And as the teachers are but human, it will be difficult for them to refrain, in the school room, from indulging in unwarranted personalities in the discussion of public affairs.

Teaching of this kind will require a wiser, if not a higher, type of teacher than the schools often are provided with. Most of the things taught now are beyond dispute—the truth contained in the teacher's statements depends to a very small extent upon the exercise of individual judgment. But the best kind of common sense will be necessary to enable a teacher to show boys and girls the advantages and defects of a city government, without slopping over into personalities, or weakly clinging to glittering generalities, or worst of all, inflicting upon helpless youth the freakish notions of warped or ill-balanced minds. The Chicago experiment will be watched with considerable interest.

IS TAMMANY DUPED?

Many of the charges that are being made against Judge Gaynor in the heat of the present mayoralty campaign will doubtless turn out to be untrue or perversions of easily explainable facts. But discounting all the charges against a candidate who has hitherto, while not the subject of controversy, had a good reputation, there are many things that should make Judge Gaynor, if he is an honest man, regret very much that he permitted himself to become the Tammany Hall candidate for mayor of New York.

That he is Tammany's candidate is the worst thing of all. It is hard for the good citizens of New York to believe that any good can come out of a conference between Charles Murphy and Patrick McCarren, even though the result of the conference be Judge Gaynor. They have known before of Tammany's naming men with spotless records for office, only to have such men truckle shamelessly to the coterie of politicians that made them, or at most, stand by helplessly while the city was being robbed under this administration.

It may be that Judge Gaynor accepted a nomination from Tammany with the idea, if elected, of administering the affairs of the city entirely independent of this organization of corruptionists. If he planned such a double crossing of Tammany, and succeeds in it, he will demonstrate an ability which never before has been shown for guile in a worthy cause.

Perhaps if the traveling evangelist who is holding forth at Clovis and who denounced the people of that town because they came to Fresno Sunday to see and hear the president of the United States (a man who denies the divinity of Christ) had himself come and heard President Taft's sermon on self-control and its application to religious tolerance, he would not indulge in such foolish talk. Or perhaps he would just the same. There's not much hope in such cases.

The Portuguese citizens who are Fresno visitors this week, are very good and very interesting guests. Their parade yesterday morning was a very creditable turn-out. They have a splendid concert band, which has been liberal with its concerts. The convention has been harmonious and altogether the U. P. E. C. is a body whose visit is mighty welcome.

CHINA ALIVE

The spirit of the twentieth century is really affecting China. From Peking has gone out the word to the provinces that delegates shall be chosen to a national constitutional convention. An imperial charter of liberties is to be prepared, which shall be beyond the whims and caprices of palace intrigues and personal notions of the sons of heaven.

Even though the proposed national constitution should be nothing but a mockery, it could not be more so than is the constitutional government of Russia. And there is everything to show that the Chinese will be more zealous in using their opportunities than are the Russians. The Chinese have shown a national spirit in such matters as the anti-Japanese boycott such as the Russians have never shown. Like the Japanese in the last generation, the Chinese may seize upon the good that comes from a constitutional government and build up, without revolution, under the old monarchial forms, a new political system that will give China a place among the most progressive and powerful nations.

BUILD THE ROAD

While the computed cost of the Sand Creek road exceeds by about $2500 the original estimate, that fact should not deter the Supervisors from going ahead with the work. It was at first understood that the road would cost $17,500; the surveyor's figures now place the cost at $19,996. This road is to connect with the Drew state road, one of the finest pieces of mountain road-making in the world, and will give Fresno direct access to Hume. Without this road all the high mountain trade, the stage and the teaming traffic would go from Visalia, via Lemon Cove. When this tremendous amount of business is considered, the excess cost of a few thousand dollars is infinitesimal. Let the Supervisors build the road.

The fact that the Fresno Board of Supervisors, a decade or so ago, paid $30,000 for a race track, was one of the arguments urged for county division. Now Kings county has gone into the race track business, paying about $20,000 for a speedway. The people who seceded from Fresno now have another track to help pay for.

TO FORM BOXING CLASS AT Y. M. C. A.

Special Meeting for That Purpose Tomorrow Evening—Young Business Men Organize Club.

At a special meeting to be held at the Young Men's Christian Association tomorrow evening, plans for a boxing class will be formulated. It is hoped to have as many members as possible in attendance. To date twenty-five or thirty have signed to enter the class and the prospects are good for a still larger class. A series of lessons in clean boxing will be given by a competent instructor. This man will also be in a position to give the members of the business men's class, who desire training in scientific boxing, a few lessons during the afternoon.

At a meeting of the Young Business Men's class Clyde Smith was elected president and C. M. Williams, secretary-treasurer. Permanent organization was perfected and regular monthly meetings will be held in the future. At each meeting a supper will be served. These sessions will enable the young men to keep in touch with each other and talk over the various lines of work.

Hereafter, the older business men's class will meet on Monday, Wednesday and Saturday of each week. The young business men will convene on Tuesdays and Fridays. The dates are thus changed from Friday to Saturday in the older business men's division and vice-versa in the younger men's class.

The Heald's college class is growing daily and the members are enthusiastic over the work. The Intermediates and Junior B classes are also showing an increase in enrollment. Both had twenty-eight members on the floor this week. This is a splendid showing and the prospects for a large membership in both divisions this winter are exceedingly bright.

NEW MINISTER IS FORMALLY ORDAINED

About thirty delegates of the San Francisco Presbytery were present at the United Presbyterian Church yesterday morning to participate in the ceremony of ordaining Rev. Emmett McBride to the ministry. The Rev. C. F. Crooks of Easton, acted as moderator. Rev. George McCormick of Salinas, Rev. R. C. Gibson of San Jose, and Rev. W. B. Gillespie of Fresno, were selected as delegates to represent the Presbytery at the next general assembly, to be held at Philadelphia next year.

CHINESE SUPPLANT NATIVE MEXICANS

Immigration Into Arizona of Men to Work on Railways Is Increasing.

NOGALES, Ariz., Oct. 13.—The influx of Chinese into Mexico has driven the native laborers out of that country into the United States in large numbers. Yesterday all records for the admission of aliens into this country at this port were broken, when ninety-five Mexican laborers were examined and passed. Most of them will go to work on railroad construction work in the territory.

LOTTERY CHARGE CAUSES ARREST

LOS ANGELES, Oct. 13.—Charged with sending lottery tickets through the mails, Horace J. Miller was arrested this morning at Hollywood by a United States marshal on information furnished by the federal authorities at Buffalo, N. Y. He was held in $1500 bail. Miller is accused of mailing tickets or certificates on an alleged lottery known as the Amsterdam Diamond Company. Miller and his father are charged with constituting the Diamond concern, and the latter, Joseph H. Miller, is said to be under arrest in Buffalo.

CAUGHT AFTER SIX YEARS.

SAN FRANCISCO, Oct. 13.—Raphael Varsi, who escaped from the Whittier reform school six years ago after serving six months on a charge of latent to kill; was arrested in this city today. After his escape from the reform school, Varsi established a fruit business here.

SUBDIVISION OF SHEEHY RANCH

Surveyors at Work on Big Land Tract.

Will Be Placed on Market at Once for Benefit of Small Farmers.

MERCED, Oct. 13. — County Surveyor A. E. Cowell and a corps of surveyors started work this morning upon the subdivision of the Sheehy estate, comprising 4,000 acres of the finest land in Merced county. The Sheehy estate holdings were purchased yesterday by the Co-operative Land and Trust Company, which corporation proposes to subdivide the land into five, ten and twenty-acre lots and colonize it. The taking over of the Sheehy holdings by the Co-operative company involves more than $200,000. The land is located immediately east and south of Merced, the city limits being the boundary line of the land. The Southern Pacific railway passes directly through the estate and the Santa Fe runs along the north line of the land.

This deal has been pending for a number of months and its consummation yesterday is a source of delight to all of the business interests of Merced, for it has long been recognized that the city could not grow as it should while the large ranches which surround it are held intact. The sale and subdivision of the Sheehy estate is, therefore, considered an entering wedge into the vast ranch holdings surrounding the city on the east and south and it is quite probable that other subdivisions will be made in the immediate future.

Immediately following the subdivision and filing of the plats the land, which will be known as the "Merced Colony Tract," will be placed upon the market for settlement. Its subdivision into five, ten and twenty acre lots will make homes for three hundred families, which will mean an increased population of from 1,000 to 1,500 persons within a short time. Pumping plants will be installed for the purpose of furnishing water for irrigation and the company proposes to commence work on its system without delay.

The Co-operative Land and Trust Company has been operating in Merced county a little over a year and in that time has purchased, subdivided and colonized the Jordan-Atwater colony, comprising 3,000 acres of land west of Atwater. It has also colonized a small tract in the vicinity of Livingston. One year ago there was not a single person living on the land which is now included in the Jordan-Atwater colony. Since that time sixty families have built homes there, a new school district with a school census of forty children has been formed, a school house erected and a new voting precinct formed. Practically every lot in the subdivision has passed from the company to new settlers who have come to Merced county from every state in the union during the past year. The company hopes to be able to do even better with the Merced Colony tract and is already preparing its literature and advertising matter.

The land of the Sheehy estate is level and deep and is what is known as a dark loam soil, and is capable of producing excellent crops of alfalfa, fruits, vines and vegetables. The soil is considered as being particularly well adapted to the growing of figs. Some of the finest fig orchards in the world are located near Merced and are growing on the same character of soil to that found on the Sheehy estate.

NOTED NOVELIST OBTAINS DIVORCE

Barrie Was Willing to Take a Separation, But His Wife Wished to Be Free.

LONDON, October 13.—James M. Barrie, the novelist and playwright, was granted a divorce today from his wife on the ground of the latter's misconduct with Gilbert Cannan, a young author. The suit was not defended. Mrs. Barrie was formerly Mary Ansell, an actress.

Barrie himself took the witness stand. He said that in 1908 he had permitted the corespondent the use of a cottage which he owned at Farnham. It was at this cottage that the alleged misconduct took place.

The plaintiff said the matter first came to his ears from the servants and that when the accusations were made known to his wife she admitted their truth.

Barrie said he offered to forgive the offenses on condition that the defendant should break off her acquaintance with Cannan. He also said that he would consent to an agreement of separation.

Both offers were refused by Mrs. Barrie, who pleaded with her husband to set her free, declaring that Cannan was the only man in the world to her.

No damages are asked by the plaintiff, but Cannan must pay the costs.

JUST ARRIVED
The very best line of rubber goods, at Smith Bros.' Drug Store. Prices the lowest.

KODAKS
And photo supplies at Fisher & Colson's. Phone Main 57.

Dr. May Marts, osteopath, 147 Forsyth Bldg.

DIED.

RAMAGHER—In Kutner Colony, October 14, 1909, Mrs. Mary A. Ramagher, a native of Ohio, aged 46 years. Funeral notice later.

If you appreciate accuracy, reliability and promptness in your

JEWELRY
AND
WATCH
REPAIRING

We believe we can give you the most satisfaction.

Then our prices are not higher than is often charged for inferior workmanship and materials.

THE WARNER CO.
1929-31 Mariposa Street
The Oldest Jewelry and Optical House in the Valley

GOVERNMENT SHOULD ABOLISH PRIVILEGE OF FRANKING MAILS

It is doubtless if Congress could take any simple step which would more surely promote economy in the expenses of the government than the abolition of the franking privilege, which contributes so largely to the annual deficiency of the Postoffice Department. The day when the government could be considered as a whole, at least from the point of view of the heads of the several executive departments, has passed. Each member of the cabinet regards himself as the head of a practically distinct business institution, and this is especially true of the Postoffice Department. Each new Postmaster General enters upon duties determined to reduce, and, if possible, completely to wipe out, the annual deficiency. As time goes on the task becomes so hopeless that reaction is almost inevitable. Tons of matter bearing the franks of member of Congress or the other Federal departments must be carried free; rural free delivery routes continue to be established, regardless of the fact that they increase the deficit under conditions which would make it impossible for any other department to do so, and the Postoffice Department is compelled to carry on its business under conditions which would materially augment the earning capacity of the department in any other department of the government. The abolition of the franking privilege would wipe out a material part of this loss, not to the government as a whole, but to the Postoffice Department. By considerably reducing the deficit it would inspire the Postmaster General to renewed efforts to eliminate the remainder. It would afford definite information as to the tremendous cost of distributing federal publications and would throw an interesting light on the all too common practice of members of Congress who deliver stump speeches in one House or the other, or secure leave to print them in the Record, with the sole purpose of securing the distribution of such campaign literature postage free.—New York Tribune.

MASONS MOURN DECEASED OFFICERS

New Temple In San Francisco Is to Be Built at a Cost of a Million Dollars.

SAN FRANCISCO, October 13. The Masonic Grand Lodge of California, representing a membership of 41,000, in closed communication this morning, received and considered the reports of committees. In the afternoon memorial services were held in honor of Past Grand Master Gilbert B. Clayton, Past Deputy Grand Master Reuben H. Lloyd and Past Junior Grand Warden Jacob H. Neff, the principal address being delivered by Past Grand Master Clement Atkinson.

The plans for the new Masonic temple to be erected on Vanness avenue between Oak street and Lily avenue, show a building of the old Lombardy period, the architecture being a combination of Gothic and Renaissance. It will cost, with the site, about $1,000,000. Arrangements have been made with a trust company to take $400,000 of the bonds to be issued for the construction of the temple.

SIX HIGH GRADERS ARE UNDER ARREST

GOLDFIELD, Nev., Oct. 13.—By the arrest of six employes of the Consolidated Mines Company mill, the management of the mines believes that it has broken up a gang of alleged high graders who, it is said, had devised an ingenious new system of high grading by diverting valuing in passing over the concentrating tables. The alleged leaders of the gang are: L. H. Dresser, formerly of Montana, and who claims to have been in the United States Secret Service, Elliott Lamb, formerly of Ely, Nev.; D. Couture, a repairman, who is accused of inventing the new system of high grading.

It is claimed that $21,000 of stolen bullion has been taken to various mints and smelters from this city during the last three months.

TO ENFORCE WRIGHT PATENTS IN FRANCE.

PARIS, Oct. 13.—The Compagnie General de Navigation Aerienne, which controls the patents of the Wright brothers, so far as their exploitation in France is concerned, caused today a theoretical seizure to be effected of practically every bi-plane in exhibition at the aeronautic salon now in session here, on the ground that certain details of their construction were infringements of the Wright patents.

NEW YORK CENTRAL DIRECTOR.

NEW YORK, Oct. 13.—Marvin Hughitt, president of the Chicago and Northwestern Railway Company, was elected today a director of the New York Central, Lake Shore and Michigan Southern and Michigan Central railroads, to succeed the late E. H. Harriman.

AGED COUPLE HURT TRYING TO SEE TAFT

POMONA, Cal., Oct. 13.—Mr. and Mrs. Scott Trinner, the aged couple residing near Lordsburg, are in a serious condition as a result of the injuries they sustained when they were hurt yesterday afternoon in a runaway accident while trying to see President Taft. They had driven near the railroad in the hope of seeing the president and when the gaily decorated train rushed by their horse took fright and ran away, throwing them out. Mrs. Trinner suffered a broken shoulder and three fractured ribs. Her husband was badly cut and bruised. As both of them are over 70 years of age, it is feared they will not recover.

ARMY MAN DIES.

NEW YORK, Oct. 13.—Major General Alfred E. Bates, former paymaster general of the army, died here today of apoplexy.

Overcome your skin trouble with Glenn's Sulphur Soap
Sold by druggists. Hill's Hair and Whisker Dye. Black or brown. 50c.

SUMMONED TO FORM CONSTITUTION FOR CHING

PEKING, Oct. 13.—The first imperial edict recognizing the forthcoming provincial assemblies, was issued today. The provincial assemblies will make up the imperial assembly, which is charged with the responsibility of drafting a constitution for the empire. The edict admonishes the members to be faithful to the trust imposed upon them and encourages the purpose for which they will be brought together.

CHICAGO, Oct. 13.—James V. Mahoney, for a number of years chairman of the Western Trunk Lines Committee, with headquarters in this city, died today.

CASTORIA
For Infants and Children.
The Kind You Have Always Bought
Bears the Signature of Chas. H. Fletcher

STONE IN KIDNEY

An interesting case was that of Mr. H. L. McDuffee, a member of the firm of H. C. De Wolfe & Co., of the Crocker Building, San Francisco.

The case was puzzling. There was pain in the kidney with a showing of blood. Examination by seven physicians proved that the blood was from the kidneys, and it was the opinion of all that there was a stone cutting the kidneys, as the least exercise caused a showing of blood.

Four X-Ray pictures were taken, three of them showing a stone half an inch in diameter. To be certain that it was a stone that cast the shadow, a similar stone about the same size taken from a patient was put under him for comparison—both stones showing on the plate.

An operation was almost decided upon when Fulton's Renal Compound was recommended to Mr. McDuffee. He feared the knife and gave it a trial. Within ten weeks the blood and pain had ceased and in six months he considered himself well.

We also have a three-page letter from an old-school physician, a lecturer in one of the San Francisco Medical Colleges, covering a similar case of stone in the kidney. An operation seemed inevitable.

He prescribed Fulton's Renal Compound upon the theory that as it was getting results in Nephritis it ought to have some effect to reduce the inflammation and excessive uric acid that attends Calculus. He was surprised to get a complete recovery that he thought a record ought to be made of it and gave us the letter above referred to.

Fulton's Renal Compound seems to have about the same percentage of efficiency in stone in the kidney that it has shown in Bright's Disease.

For free literature, address the John J. Fulton Co., 212 First St., San Francisco, Cal.

Fulton's Renal Compound can be had of our agent, the Patterson Block Pharmacy.

We desire to advise with every patient who is not noting the usual favorable results by the third week.

Alpine Milk
Is simply the richest, purest milk produced in California, evaporated and canned; ready for instant use. The perfect food for infants. Guaranteed under all pure food laws.
Save the labels—they're valuable. Ask your grocer.

The Central California Paste Co.
Successors to the Fresno Macaroni Co.,
Respectfully solicits the patronage of the people of Fresno, for their brands. Ask your grocer for them.
Red Rose Brand Macaroni, Vermicelli, Spaghetti, etc., package ..... 10¢
American Eagle Brand, package ..... 25¢
We announce—
A complete change of management.
A new process of making paste.
A standard of quality heretofore unequaled.
"PURITY AND CLEANLINESS"
is our motto.
We are a home industry, and respectfully invite inspection of our plant.
Central California Paste Co.
PHONE MAIN 564. P. O. BOX 456.
1823 SAN BENITO ST.

You Safeguard Your Health By Using Our Milk. Order Today

You will never have sickness in your home due to the use of impure milk provided you use ours. We have our own herd of 325 healthy, well fed and properly cared for cows who supply the milk. By machinery we clarify the milk of all impurities. No matter how healthy the cow there are impurities in milk that cannot possibly be removed by any other means than that employed by us. As our milk is richer in butter fat than the state law demands you can readily see that, with our methods of producing and handling you will safeguard your health by using our milk. It is clean, rich, pure, wholesome, healthful. Order today.

Jersey Farm Dairy
2020 Fresno St. Phone Main 246

Banking Only

Born, bred and raised in a spirit of conservatism, this bank makes no entangling alliances or undue commitments which would prevent it at any time granting any rightful application for banking accommodation from its clients in times of ease or stringency.

The Farmers National Bank
UNITED STATES DEPOSITARY.
Resources Over Two Millions.

SHOE SPECIALS
Thursday, Friday and Saturday
$2 Felt Juliettes $1.25 — Ladies' felt Juliettes; fur trimmed and flexible; belting sole leather; $2 values $1.25
50c Infants' Shoes 35c — Infants' soft sole shoes in 100 different styles and all colors; 50c values ..... 35¢
10c Jet Oil Shoe Polish, 2 for 15c
$1.00 Men's Slippers 65c — Men's Slippers, in brown and black alligator leather and embroidered velvet; $1 values. Special price ..... 65¢
$1.50 Boys' Shoes 95c — Boys' Casco Calf and Box Calf Shoes; all solid leather throughout; $1.50 values. Special price ..... 95¢
25c Shinola Outfits; brush and dauber 15c
$2.50 Ladies' Shoes $1.45 — Ladies' Dongola Kid Lace Shoes, with turned or welted soles and patent leather tips; $2.50 values. Special price $1.45
$2 Boys' Shoes $1.25 — Boys' genuine box calf blucher cut lace shoes; all solid leather throughout; $2 values Special price $1.25
10c Shinola Shoe Polish, Special Price 5c
$4.50 Douglas Shoes $3.45 — Made in all leathers on the most popular lasts and made by W. L. Douglas Shoe Co.; $4.50 values. Special price $3.45
$1.25 Children's Shoes 75c — Children's dongola kid lace shoes; patent leather tips; sizes 5 to 8; regular $1.25 values. Special ..... 75¢
96 Thread Shoe Laces, 4 pairs for 5c
All Shoes Fitted by Experts
SOL. PEISER
1915 Mariposa Street
Sole Agent for J. & M. Shoes

Avoid Stove Mistakes

Stove buyers should be more careful to examine into the detailed construction of a stove before buying.

Many have made the mistake of buying too hastily in the past and have found to their sorrow that they have purchased an air leaking fuel eater rather than a fuel save and fire keeper.

Come in and we will show you Why Cole's Original Air Tight Wood Stove is the best of all wood heaters; Why we guarantee it to remain always air tight; Why the fire is never out during the entire winter in this remarkable stove; Why the combustion is so perfect that ashes need be removed only four times each winter; Why it will heat a room from zero to 80 degrees in five minutes' time; Why the fire is perfectly controlled at all times and you get the heat just as you want it; Why you do not have to get up in the cold to kindle a new fire every morning as with other stoves; Why Cole's Original Air Tight will cut your usual fire bill in half; Why it is the cleanest and safest wood heater manufactured.

We can explain the detailed construction of Cole's Original Air Tight Wood Heater to you just as clearly as to a trained mechanic. We can show you why the patented features of this remarkable stove make it the most economical and best of all wood heaters. Sold only here.

$3.00 up.
BARRETT-HICKS CO. Sole Agents
1033-35 I Street, Fresno

SALESLADIES WANTED TODAY

LADD & KANT

PORTOLA FESTIVAL SPECIALS

Our big Fall Opening Sale affords a great opportunity for those preparing to attend the Portola Festival to secure their Festival needs at greatly reduced prices. Never has new, choice, seasonable merchandise been offered at such advantageous prices, right at the beginning of the season. Get our prices before you buy.

PORTOLA WEEK SPECIALS
New Tailored Suits

300 NEW STYLES

$9.75, $12.50, $16.50

Special at $9.75

Nobby suits for women and misses, of fine Herringbone cheviot; 34-inch half fitted coats; button and braid trimmed; new plaited skirts; red, brown and blue; $12.50 values **$9.75**

$16.50 Suits at $12.50

Stylish Tailored Suits, of all wool fancy worsteds; 34-inch fitted coats; neatly tailored; satin lined, full plaited skirt; all colors; actual $16.50 values **$12.50**

Magnificent Suits $16.50

Fancy Striped Worsteds, in blue, black, brown and gray; 44-inch tight fitting coats; neat, plain tailoring; new kilt skirt; as good as any $20 suit shown **$16.50**

Portola Week Shoe Bargains

Ladies' $3.50 Dress Shoes $2.85

Ladies' patent colt skin, blucher lace dress shoes, made on the new short vamp lasts, with mat calf tops, military heels; a very neat, dressy shoe and worth $3.50 a pair. Sale price **$2.85**

Men's $2.50 Dress Shoes $1.98

Men's fine box calf dress shoes; made on nobby, straight lasts, with extension soles; lace style; all solid leather; all sizes and widths; worth $2.50 a pair. Special **$1.98**

Portola Week Millinery Savings

All $5 and $6 Trimmed Hats at $3.98

We are showing over 300 beautiful Trimmed Hats; all the very latest creations, in large and medium shapes, of French felt, Bengaline silk and velvet; elaborately trimmed in silk ribbon, fancy feathers and ornaments; magnificent hats, worth from $5 to $6. Special at **$3.98**

$7.50 and $8.00 Trimmed Hats Go at $5.00

Never before have such hats as these been sold at such a price; magnificent styles in every wantable color; made on large velvet and silk shapes, with fine trimmings, gorgeous creations, beautiful plumes and ornaments; hats that you could not duplicate anywhere in town under $8. Special **$5.00**

Misses' $2.00 Felt Hats at $1.48

Misses' large shape French felt hats, with drooping brims, in black and best colors, an ideal school hat; regular $2 quality. Special for today **$1.48**

200 New Fall Shapes at $2.19

Today in the Millinery Department we are showing 200 new fall shapes, the very latest effects, in French felt, beaver felt and silk; large and medium styles; black and all the seasonable colors; shapes that would sell in the ordinary way at from $2.75 to $4.00; no two alike. Special at **$2.19**

Little Needfuls for Portola Week

Silk Lined Cashmere Gloves 50c

Ladies' two clasp Cashmerette Gloves; in black, brown, navy, gray and green; suede finish; nicely lined with silk; a 75c value; all sizes **50c**

$2 "La Perle" Kid Gloves $1.50

Ladies' two clasp real kid "La Perle" gloves, in black, white and every new desirable shade; as good as any $2.00 glove sold in town; all sizes **$1.50**

The "Arkay" Kid Glove $1.00

Our $1.00 "Arkay" glove is the best $1.00 kid glove that is offered to the public today; made in black and all the wantable colors, and equal to any $1.50 glove in town **$1.00**

Fancy Swiss Handkerchiefs 5c

5 new styles ladies' Swiss Handkerchiefs, in satin stripes, checks and embroidered effects; neat hemstitched border; a 10c value. Special **5c**

25c Linen Laundered Collars 15c

A big assortment of ladies' linen embroidered, laundered collars, all new designs; well finished; regular 25c quality. Special **15c**

Ladies' 25c Silk Ties 19c

A nice assortment of ladies' new silk ties, in plain colors and Scotch plaids; beautiful color effects; all 25c values. Special **19c**

85c All Silk Messaline 85c

A magnificent quality of all silk Messaline, in every seasonable and wantable shade; choice of our entire 85c line; same grade as others are asking 90c a yard for. Special today **85c**

BOYS' AND MEN'S SWEATERS

Men's Wool Sweaters

Men's wool sweater coats, in oxford gray, gray and navy, gray and crimson; all sizes. Special values for ..... **$1.50** each

Better grades at **$2.00, $3.50** and **$4.50**

Boys' Wool Sweaters

Boys' wool sweater jackets, in oxford gray, navy blue, gray with navy "trimmings," gray and crimson, tan and myrtle, crimson and navy. Special value at **$1 & $1.50**

BLANKETS AND DOMESTICS

Fleece Lined Velours 10c

Fleece lined velours, in all colors; new French designs for kimonos; elegant assortment. Special value at **10c**

11-4 Plaid Blankets $3.50

Large 11-4 blankets for double bed; best curled material; pink and white, blue and white, black and white plaid effects. Special today **$3.50**

Our Men's and Boys' Hat Department the Best in Fresno

We want every man, young man and boy to visit our hat department. We will show you the best assortment of new fall hats ever shown in town. Every new style, fad and color is here and our prices lower than anyone else in Central California.

THE FRESNO MORNING REPUBLICAN

Republican's Telephones.
Business Office, Main 97.
Editorial Rooms, Main 101.
Job Printing Department, Main 219.
Press Room, Main 911.

WEATHER CONDITIONS

Fresno and vicinity. Fair tonight and Thursday.

San Joaquin Valley. Fair tonight and Thursday.

GENERAL CONDITIONS.

Fair weather is reported generally throughout the country this morning, except in the Lake region, where storm conditions still continue. Snow is falling in northern Minnesota and western New York, but the amounts have been light during the last 24 hours. Light precipitation has also occurred in Northern New England. Cool weather prevails between the Rocky Mountains and Lake region, a minimum of 8 degrees being reported from North Dakota this morning. There is considerable cloudiness along the Pacific Coast, and there has been light precipitation in the extreme northwest, but it is clear at most interior points, and an area of relatively high pressure now overlying most of the inter-mountain region will probably insure fair weather in Fresno and vicinity tonight and Thursday, without marked temperature changes.

W. P. FULLER,
Local Forecaster.

Mean temperature	86
Highest temperature yesterday	89
Lowest temperature yesterday	58
Humidity per cent at 6	78
Wind W., miles per hour	3

Fair Thursday.

LOCAL BREVITIES

You will find it
To your advantage to
Look at Hollands' specials. Page 7.

Dine at the Hughes Grill.

Dr. B. B. Cory has returned.

Ask for Danish Creamery butter.

Kate Parsons, florist, 1915 Fresno St.

Storage batteries charged 75c. 916 M St.

Wanted: Mangle girls at Fresno Steam Laundry.

Some raw land at a bargain. Address P. O. Box 98, Fresno, Cal.

Dr. Gilbert, dentist, moved to Bradley building, over Monroe's drug store.

Keep your valuables in a safe deposit box at Fresno National bank. Costs $3 a year.

The library trustees held an adjourned meeting last night and transacted routine business.

William Mulleana was arrested yesterday afternoon by Patrolman Maher for drunkenness.

Lost, on North I street about 11 o'clock Monday, October 11, one sack sugar. Notify H. Graff & Co.

Reading W. C. T. U. will meet this afternoon at 3 o'clock in the assembly room of the school house.

For sale 160 acres of proven oil land in best of Sunset district, at a snap price. For particulars write Box 415.

Wanted: Women to pack dried fruit and layer raisins at Lovans. Apply Madison & Bonner, 143 Forsyth building.

The Ladies' Foreign Missionary Society of St. Paul's M. E. church South will hold a meeting in the church today at 2:30 p. m.

The What-so-Ever Circle of the First Presbyterian church will meet this afternoon at 2:30 at Mrs. Baird's, 1435 L street.

Edward P. Johnson, aged 58 years, was arrested last evening by Detective Dreath for drunkenness and making a nuisance of himself.

Christian Science lecture at Hanford, Friday evening, October 15. Special train on Santa Fe leaves 6:10 p. m. Special rates round trip. All are invited.

Park Officer Wood arrested a fellow who gave his name as Coughlin for drunkenness yesterday. The man was found asleep on one of the benches.

Earl Owens, a native of Indiana, aged 22 years, and resident of Fresno, was given license to marry Daisy M. Bennett, native born, aged 18, and resident of Marfloya.

Today, extra new wonder talk-o-scope, singing, talking and dancing pictures never shown in Fresno before, at the Bijou Theater, 1137 J street, for three days, commencing Thursday, October 14. Admission, 10c; children, 5c.

An alarm turned in from box 23 at 9 o'clock last night called the fire department to the vicinity of the Southern Pacific round-house, where a small quantity of oil was blazing. The chemical extinguished the blaze.

Entertainment course tickets for seven high class attractions, to be held in the Parlor Lecture Club auditorium, can be ordered at the Y. M. C. A. office. Phone Main 497. $3 for the entire course, including reserved seats. Order now.

J. F. Shedd, an employe of the Fresno Irrigated Farms Company, has sent to the supervisors his resignation as constable of the eleventh township, located at Kerman. Shedd has been transferred to Los Angeles. The company nominated another employe named L. H. Whitted to the vacancy and the supervisors appointed him yesterday.

Edward Melchonian yesterday surrendered his star and authority as deputy sheriff without pay. Melchonian's oath of office was removed from the file in the county clerk's office. It is alleged that Melchonian became involved in a controversy with a Japanese at the New Zealand House fire Tuesday morning. The Jap is said to have asked the deputy to assist him in moving a trunk. Melchonian refused and when the Jap replied in a rough tone, Melchonian is alleged to have struck him. Police officers interfered and prevented further trouble.

IN THE LODGE ROOM.

OLEANDER LODGE.

Last Saturday night the members of Oleander lodge, No. 178, gave another one of their social dances and the hall was filled with members from Fresno lodge, No. 91, and Raisin City lodge, No. 282, who were the guests of honor on this special occasion and every one of Oleander's members did their best to see that every visitor had a good time. At 11:30 lunch was served, consisting of coffee, cake and ice cream, after which all went home giving three cheers for Oleander and inviting the lodge up to Fresno, No. 91, on the 25th of October, the occasion being the anniversary of that lodge, also inviting the lodge up to Raisin City, No. 282, on the 30th inst. to a "hard times social." All present said that they had a lovely time and would never forget how royally Oleander entertained them.

If Palpitation, Stuffy Breathing or other signs show, it's risky to keep on with coffee.

POSTUM

10 days makes things clear.

"There's a Reason"

HURON IS DENIED ANOTHER SALOON

West Siders Registered as City Voters.

Lid Is Put Down After December on Third Firebaugh Drinkshop.

Liquor license matters monopolized the attention of the supervisors yesterday. Result of day's labors was a Firebaugh license revoked, one denied at Huron, one granted at Dunlap and one applied for at Kerman. The latter will unquestionably bring out a protest against its granting.

The petition for a saloon at Huron was by J. O. Wachter, who keeps a merchandise store there and who said he carried a general stock valued at $8000, and desired to run a barroom in connection with the place, declaring it is a necessity for the traveling public and an accommodation.

Attorney James A. Burns made a determined fight in his behalf and equally determined, theatrical and declamatory was the opposition marshaled by Attorney W. D. Crichton. It did not take long on the presentation of the proof on the remonstrance to show that the opposition came from the rival house of James Moran, who conducts a stable, bar and roadside lodging house across the street from Wachter's corner store.

Postmaster Perry was called to the witness stand. He said he was also a laborer employed in the stables of Moran. He read off a list of the names of the ten citizens, freeholders or heads of families resident, as he said, nearest to the proposed location of the Wachter saloon. According to his list there were only two the Estrem brothers, sheep herders—who are on the list of Wachter's petition for a license.

Then Mr. Crichton called Wachter as a witness against himself to acknowledge that he had been arrested for selling liquor without a license, had pleaded guilty and paid the fine.

Attorney Burns asked Wachter to explain his plea of guilty, and then there was a storm of declamatory objections by Crichton, who "exorcised" himself, as Burns put it. Wachter made a long explanation, the gist of which was that being a merchant he was ignorant of the modus operandi to be pursued in obtaining a liquor license, but having obtained once on the mere filing of the petition, having abandoned that license because there was no more money in selling liquor, and desiring to take up the business again he had made application, supposing he would be granted one as easily as his first, that he proceeded to sell liquor on filing the application and did not know that everything was not all right until the license collector answered his letter saying the license had been denied and that this was followed up by the sheriff with a warrant of arrest.

As regards the objection of the proximity of the saloon to the school house, that point went for naught for the proof was that there has been no school for more than eighteen months.

For the petitioner were then presented witnesses who claimed to be residents on the West Side at the Cantua or near Coalinga and nearest residents to Huron. One man, a sheep raiser, insisted that he had lived for nine years continuously with his family on the Cantua and claimed it as his residence, yet acknowledged that he was a registered resident Fresno voter from the Santa Fe hotel at the presidential election. One or two others were in the same predicament, and when all testimony was in one signer was admittedly not a citizen and it was a question whether Wachter had five legal signers to his petition.

Huffman moved to deny the license, seconded by Jorgensen, and they with Martin voted aye on the motion unreservedly. Johnson voted aye saying he did so because he did not think the petition had the necessary legal signers. Mitchell voted no, giving Wachter the benefit of the doubt because it was not certain how many signers are good or bad. Huffman said he would not vote to give any man a license after he had once pleaded guilty to selling liquor without a license. Jorgensen declared he was convinced in his own mind that the petition was insufficient as to signers, and Martin declared that Wachter was not a proper person to have a license, having pleaded guilty to an infraction of the ordinance.

Max Knittel was the third Firebaugh man yesterday to lose his county license for a saloon. The supervisors ordered it revoked for proven violations of the county ordinance, but as in the cases of Grubel and Domingez, gave him until the first of December to dispose of his stock in trade.

The testimony was much the same as that adduced through the same witnesses at the trials of the other two saloon men, Sheriff Chittenden and District Attorney Church being the star witnesses for the revocation of the license. The hearing lasted all forenoon and consequently the board members lost the pleasure of riding in the parade of the U. P. E. C.

If anything the testimony given yesterday was the strongest and most direct in the three Firebaugh cases. Chittenden said that on the occasion of the visit on the 11th ult. there were forty or more men in the saloon, besides nine women and at least ten men at the bar drunk.

"This saloon is the worst of the three for noise and loud boisterous talk, saying nothing of the music by the string band," declared the sheriff.

Chittenden also gave it on his expert knowledge of the game that sindhorse poker was being played at the time. He could not be mistaken about the character of the game. He and Mr. Church stood behind the players and watched the game. The deal was passed around and all played against the bank with about $75 up $100 in sight on the table. "It was the original sindhorse poker game," asserted the sheriff as a clincher, adding that he had played it for years, but this experience was also years ago.

Moreover, said Chittenden, the men in the place were "a bad bunch." He indignantly repelled the insinuation that the complaint was made by a rival saloon man, but stated that it was by residents who have children who go to school and must pass the place, all the saloons being at the end of town nearest the school house. Another complaint was by a man whom the music kept awake until 2 o'clock in the morning and even later. This complainant did not mind the string band so much, but when they rang in a bass drum he protested.

District Attorney Church gave corroborative testimony and swore "advisedly" as to the character of the women.

There was other testimony of similar import, and the defense was in effect that the place was run in the free and easy manner that the other saloons in Firebaugh had been, that Knittel was not aware that he was violating the law or the ordinance and in fact had never been notified by the peace officers that he was doing anything that he should not be doing.

Jorgensen moved that the license be revoked, seconded by Huffman, and the vote on the revocation was unanimous. The complaint against August Knittel was dismissed. It was presented originally as a matter of precaution as it was not positively known which of the brothers was the interested one in the saloon.

Charles Rife, for eight years a resident of the county and now of Kerman, applied for a license at a location three-eighths of a mile from the Houghton school house.

J. W. Howell was on second reading granted a license at Dunlap, no remonstrance being made.

RIGGINS GIVEN ANOTHER CHANCE

Conviction in Kreiss Case Reversed on Appeal.

Second Charge for Murderous Assault on Chauffeur Pending Untried.

Word was received yesterday that the Appellate Court has reversed the judgment in the case of Emmet Riggins, the former contractor, found guilty of an assault to murder A. L. Kreiss, now a real estate agent.

The assault was committed while they were on an automobile ride near the Barton vineyard on last Thanksgiving day. Riggins was tried by a jury in March last, found guilty and Judge Austin pronounced on the 22nd of that month the sentence of fourteen years' imprisonment at San Quentin.

Henry Brickly defended the accused and the reversal is believed to have been on the ground of error in admitting testimony regarding threats made and a pistol episode at the Barton theater in the evening, hours after the assault earlier in the day.

The evidence was that Riggins was under the influence of liquor on this automobile ride and claiming that Kreiss' chauffeur had insulted him, quarreled and assaulted him. Kreiss interfered in behalf of the chauffeur and the quarrel was maintained between them. Kreiss grappling for Riggins' pistol and the daughter of Riggins throwing herself between them and begging her father not to shoot. On the ride home and in response to the daughter's appeals, Riggins took the pistol apart and with the cartridges threw them away into the road.

At the theater that evening Riggins made inquiries for Kreiss, uttered some threatening language and being seated moved around so in his excitement as to permit another revolver to drop upon the floor out of his overcoat pocket. The introduction of testimony as to this episode to the prejudice of the accused, which, as contended, it was no part of the assault for which he was on trial, was one of the principal points on appeal.

Another was that the court should have granted the request for a change of venue to another county, because of the manifest prejudice against the defendant for a precious unpunished homicide as shown in many affidavits.

District Attorney Church says he will try Riggins on the Kreiss charge. Even if he does not, there is another charge pending against Riggins for the alleged murderous assault on the chauffeur. Riggins has been in jail since the day of arrest and bail on the second charge has stood at $5000.

Riggins was aged 46 at the time of his conviction and the sentence of fourteen years was considered a severe one, in view of his years. Mrs. Riggins and daughter have resided in Oakland of late and he telegraphed he word of the reversal when apprised of the news by Attorney Brickley.

PERSONAL MENTION

Preston Morris of Stockton is at the Sequoia.

I. Ayer and Mrs. S. A. Ayer of Los Angeles are sheltered at the Sequoia. They are former Fresno residents.

W. Smith, of the Canadian Pacific office in San Francisco, is a guest at the Sequoia.

F. W. Thompson, Pacific Coast agent of the Rock Island and 'Frisco lines, was a visitor in Fresno yesterday from San Francisco.

Ed Tarpey, traveling freight agent of the Pennsylvania railroad lines, is stopping at the Sequoia.

C. W. Colby of the Fire Dispatch is here on business from his office in San Francisco.

W. H. Schaffer of Stockton is at the Sequoia.

Hazlett L. Pelton, formerly a resident of this city, was on arrival at the Hughes yesterday from San Francisco. Pelton was formerly agent of the Tourist automobiles here but since removing to San Francisco has taken over the Auburn agency.

Rev. J. W. Webb and wife returned to their home in Modesto yesterday morning after a visit to their son, Ernest W. Webb and family. Rev. Webb and wife have just returned from a trip to Canada and the Northwest.

Sam Campbell has gone to Red Oak, Ia., for his health. He intends to go into business with his brother-in-law, if the climate agrees with him. He intends to send for his family soon.

Judge Church is in San Francisco and will be there until today attending the sessions of the Masonic grand lodge. For the remainder of the week he will hold court at Visalia for Judge Wallace of Tulare county. He will be back in Fresno on Monday.

Perfecto Arandas was held to answer to the superior court by Police Judge Briggs yesterday afternoon on a charge of receiving stolen property. Arandas is said to be the partner of another Mexican who stole a large box of shoes from a Santa Fe box car. The partner is now serving three years for burglary. Some of the shoes were given to Arandas, who, the police allege, knew that the property had been stolen.

Winter Fuel

We'll settle the winter fuel question in a jiffy if you'll just give us the word. We'll supply you with superior wood or coal at the lowest prices and you'll not have to worry about fuel when you need it.

DORSEY-ROBINSON CO

Phone Main 80

Yard H and Stanislaus St.

Louis Einstein & Co.

GROCERY SPECIALS

Grated Pineapple, 2 1-2 lb cans ..... **15¢**

Swift's Pride Laundry Soap, 8 bars for ..... **25¢**

Heins' Evaporated Horseradish, bottle ..... **[illegible]**

Prices' Celery Wheat Flakes, pkgs. for ..... **25¢**

Griffon's Tomato Catsup, bottle ..... **20¢**

A Special Economy Sale
In the Domestic Section

We have lowered prices on many seasonable items in the Domestic Section today, presenting an unusual economy occasion of large importance. Read the items and take advantage of the special offers.

English Galatea Cloth—the very best galateas made; beautiful and serviceable and in a wide range of the most fashionable colors and patterns; 29 in. wide and worth regularly 20c a yard; think of buying it at only ..... **16¢**

Cotton Suitings in Worsted effects—Look like the real wool fabrics and wear nearly as well; in new stripe and check patterns, which make nobby and stylish suits; in green, garnet, grays, blues and black and white; 27 inches wide; these are regularly 25c a yard. Special today at **19¢**

French Dress Ginghams—Our regular stock which is the finest assortment of these beautiful and durable ginghams in the city; of extra good quality and strongly woven; an unmatched display of patterns and colors to select from; all fast colors; we sell these regularly at 12 1-2c a yard; today's special price is ..... **10¢**

Curtain Swiss—of very fine quality; in plain white and many colored effects; 36 inches wide and worth regularly 20c a yard; special at ..... **13¢**

Mercerized Poplins—27 in. wide; of serviceable and excellent quality; in shades of green, brown, navy, old rose, raisin, etc.; reduced for this special sale from 20c a yard to.. **14¢**

Twill Cretonne of good strong quality for draperies and comfort coverings; in a big variety of up-to-date colors and patterns; 26 inches wide and priced regularly at 10c a yard; special today at ..... **8¢**

Tennis Flannel—of extra heavy quality, double fleeced; the kind in high favor for nice warm night gowns and skirts; the best tennis flannel in town at, a yard ..... **10¢**

A Wonderful Sale of High Grade Stoves and Ranges

We have been told by everyone who has investigated our great sale of Buck's Stoves and Ranges that it is the most wonderful sale of the kind they ever knew. It is certainly the greatest stove sale in the history of Fresno, giving housekeepers a chance to buy one of the best stoves ever made at savings never equaled.

If you need a stove now is your time to buy it when you can take advantage of such reductions in prices as these:

$11.00 Stoves, now	$9.00	$52.00 Stoves, now	$44.00
$16.00 Stoves, now	$13.00	$55.00 Stoves, now	$45.00
$25.00 Stoves, now	$19.00	$57.50 Stoves, now	$45.00
$40.00 Stoves, now	$33.00	$60.00 Stoves, now	$46.00
$45.00 Stoves, now	$37.00	$62.50 Stoves, now	$49.00
$47.50 Stoves, now	$39.00	$65.00 Stoves, now	$50.00
$50.00 Stoves, now	$42.00	$70.00 Stoves, now	$53.00

All Our Fine Toilet Sets Much Reduced In Price

Every toilet set in stock has been decisively cut in price and if there is one needed in your home now is the time to supply it.

These are the highest grade, semi-porcelain sets, decorated in handsome new designs. Regular prices are reduced as follows:

$3.25	6 piece sets at	$2.75
$5.00	6 piece sets	$4.25
$6.00	10 piece sets	$5.00
$7.00	10 piece sets	$5.95
$8.50	10 piece sets	$7.25
$10.50	12 piece sets	$8.95
$11.50	12 piece sets	$9.75
$14.00	12 piece sets	$11.90

Smart New House Dresses At Attractive Prices

We have just received an assortment of House Dresses in the newest styles, which we offer at unusually low prices for such smart and well made garments. Be sure to see them.

At **$1.50**—House Dresses of fine percales in black and white, blue and white and gray and white figures and stripes; with Dutch necks, waists tucked and buttoned in back; sizes up to 40.

At **$2.25**—Natty Dresses of extra good quality percales in all the pretty shades of blue; black and white figures; high turn-over collars, self-strapped; skirts finished with bias fold around bottom; sizes up to 42.

At **$3.00**—These are pretty dresses of fine gingham in blue and brown check patterns; are made with embroidered collar, trimmed with blue and brown bands and large white pearl buttons; handsome and serviceable dresses and unmatched values at the price.

SAVE OUR PREMIUM STAMPS

We are now showing a fine lot of

Wrought and Brass Andirons

AND

FIRE SETS

Some exceedingly pretty ones.

SEE OUR WINDOWS.

BARRETT-HICKS CO.

1033-1035 I STREET.

Advertisers Use the Republican

Social and Club News

A treat is in store for the members of the Fresno Musical Club this evening, when Anna Miller Wood appears before the club in a program of songs. Appetites have been sharpened for this event by the glowing reports of Miss Wood's conquests on this coast, and it is with the keenest pleasure that the evening is awaited.

The program in itself assures one that the music is to be exceptionally artistic and varied enough to suit every taste. Frederick Maurer will be the excellent accompanist of the evening and Don Pardee Riggs will play several violin obligatos for Miss Wood.

Following is the program arranged for the recital:

Old Airs—
Hans Leo Hassler (1564-1612) ... .Tangled
14th Century Air .....
....Joseph, Heber Joseph
Scarlotti (1659-1725) .....Gia Il Sole
German Songs—
Johannes Brahms.
Wie bist du, meine Konigin
Wiegenlied
Robert Franz .....Liebchen ist da
Hugo Wolf ...Kennst du das Land?
American Songs—
Arthur Foote.
Irish folk song (violin obligato by Mr. Riggs).
Once at the Angelus.
Percy Lee Atherton.
Beloved, it was April weather.
William Arms Fisher...Gae to Sleep
Benjamin Whelpley.
The Nightlingale has a Lyre of Gold.
French Songs—
Xavier Leroux.
Le Nil (violin obligato by Mr. Riggs.)
Gabriel Pierne.
Ils etaient trois petit
Chats.
Charles Fouteyn Manney.
Chanson d'Automne (dedicated to Miss Wood).
Claude Debussy .....La Mandoline
Favorite Songs—
F. N. Crouch..Kathleen Mavourneen
Theo. Marzials...Twickenham Ferry
Anton Reubenstein .... Good Night

* * * *

News was received in this city yesterday of the death of Herbert Belden of Los Angeles. Mrs. Belden was before her marriage Miss Ora Farmer, a cousin of Mrs. Wick Parsons of this city and one of the attendants at her wedding. Mr. Belden, too, had some warm friends in Fresno among the college set and the news of his death will be a distinct shock to those who have not heard of his illness in the Los Angeles sanitarium. The funeral will be held today in Stockton, where the family resides.

* * * *

The Madison Club will meet today with Mrs. George Edmunds and Mrs. Manley Bell as joint hostesses at the Edmunds home on Kearney avenue. Mrs. S. L. Wiley is to lecture before the club upon her travels through Egypt. It will be the usual all day session with luncheon at noon.

* * * *

Mrs. J. A. Mattingly is visiting friends in town for a week or two, having come down from Oakland to look after business affairs. She has been the guest of Mrs. G. W. Taft at her vineyard home for a few days and on Tuesday Mrs. Taft entertained informally in her visitor's honor.

* * * *

Mr. and Mrs. J. W. Scott have had as their guest for the past month Mrs. Brack and her sister-in-law, Miss Brack, of Little Rock, Ark. Mrs. Brack is a sister of Mrs. Scott. The visitors left yesterday for home, having visited the Seattle exposition before coming to Fresno.

* * * *

On Friday evening the Bible study class of the Young Women's Christian Association will begin under Miss Baker's tutelage. There is a cordial invitation extended to all who are interested to join this class whether members of the association or not.

* * * *

Mrs. Vivian Mowat returned early in the week from an enjoyable visit at the Seattle exposition and at other points in the Northwest.

* * * *

Miss Pearl Hart returned last week from Berkeley, where she has spent a vacation of several weeks.

* * * *

Mrs. R. L. Hogue of 545 Olive avenue gave a dinner on Tuesday in honor of Mrs. Susan Hill Bruce and daughter of Nevada, Mo., Mrs. Bruce is a great grandaughter of the first white woman who crossed the Missouri river. She is also a cousin of Mrs. Hogue. Other invited guests were Mr. Robert Newman of Visalia, Mrs. J. R. Bell, Mrs. Wise Brown and Mrs. John Shipp of Clovis, Mrs. A. Birkhead and daughter and Mrs. J. D. Musick of Fresno and Mrs. W. H. Shafer of Selma.

* * * *

Miss Gertrude Swift left yesterday for Los Angeles to attend Huntington Hall. Miss Margaret Cory leaves on Saturday to attend the same school this year.

* * * *

Mrs. J. D. Hickman was hostess yesterday at a very delightful afternoon complimentary to Mrs. Elizabeth Robertson of Kansas City. Mrs. Robertson is the guest of her sister, Mrs. O. M. Thompson, and has been receiving some delightful attentions from her sister's circle of friends. She leaves for a visit with friends in Visalia and Los Angeles next week, but will make a return visit in Fresno before going home.

The rooms were graced with bowls of roses, carnations and heliotrope and about thirty of Mrs. Hickman's friends gathered with their work bags to spend a social afternoon and meet the guest of honor. Delicious refreshments were served later in the afternoon.

* * * *

The Wednesday Club met yesterday with Miss Maud Aitken to celebrate the centennary of some of the noted authors and statesmen. Interesting papers were contributed dealing with the lives of Darwin, Gladstone and Oliver Wendall Holmes.

* * * *

At the home of Mrs. J. C. Cooper the members of the Leisure Hour Club gathered yesterday to begin with Mrs. Miller the study of Coriolanus.

* * * *

Mrs. Fred Osburn and Miss Grace Osburn are spending a week or two in San Francisco, remaining for the Portola festival.

LINDSAY EXCITED OVER RED SPIDER

(Continued from Page 3.)

urge that the offices be taken entirely out of politics. This endorsement of the Porterville ideas will probably result in A. G. Shulz taking the office of chairman of the board for the coming year. He has stated that he will accept if no opposition develops to his candidacy for the place.

Porterville sports are interested in the fact that one of the star members of the Detroit team, which has just finished playing the championship series with the Pittsburg team in the East, is a Porterville boy. Bert Stannage, spoken of during the last weeks of the league games as one of the mainstays of the team, has been catcher for the team during the greater portion of the season. He was one of the battery in the first winning game that the Detroits played in the series, and is the son of T. A. Stannage, an orange grower of this district.

The first meeting of the Sequoia Club for some weeks was held at the club rooms last night. Several new members were admitted and the social campaign for the coming winter was mapped out.

Mrs. J. A. Ulmer and Mrs. F. W. Velie were the hosts at a formal reception given at the opera house last night, the event being the first formal affair of the season. Cards and dancing were the amusements for the evening, the music being furnished by a four-piece orchestra from Visalia.

A. Lambardi, a rancher who has rented the Woody place, between this city and Woodville, has sworn to a complaint charging his 20-year-old son with insanity and yesterday Sheriff Colling removed the youth to the county jail at Visalia to await his hearing by the insanity board. The young man's delusions have been harmless and of a religious nature until the past few days, when his mania took a violent turn. The day the complaint was sworn out, the lad armed himself with a heavy oak club and attempted to assault members of the family. He was only subdued after a prolonged struggle, and placed in confinement to await the sheriff. It is probable that he will be ordered committed to the state asylum, as there seems to be small doubt of his condition.

Recorder Lumley enriched the city last evening by $30 in imposing fines of $20 and $10, respectively, upon Thomas McLaughlin and Roberick Martinez on charges of drunk and disorderly. McLaughlin achieved fame by being released on bail and rearrested twice for identical offenses within twenty-four hours. When Martinez received his sentence he wept copiously and said that he had a wife and children who were suffering for food, that he could not pay his fine and if he were to take the alternative of a term in jail, his family would be even worse off. The judge stonily suggested that spending money for intoxicants was hardly the proceedure for a man with a hungry family and remanded the offender to jail. Martinez thereupon dried his tears, shrugged his shoulders and asking the officer to accompany him, went to the bank and drew the money.

FIVE SEEK JOB AS ELEVATOR TENDER

No further progress has been made on the construction work for the elevator in the county court house than to excavate the basement foundation and the shaft hole through the upper floors. Yet there are in the hands of the supervisors five applications for appointment to the job as elevator attendant. The names of the applicants are W. S. Stutzman, S. H. Appling, J. M. Thombsen, Ray Looney and S. J. Slater. The position has not even been created.

I will not be responsible for debts contracted, except those guaranteed by my personal signature.

C. L. BAKER.

THE LATEST POST CARDS Are at Smith Bros.' Drug Store. Don't fail to see them.

FIGHT FOR LETTERS IN WARNER ESTATE

Right of Pension Commissioner Attacked.

Complication Over Local Property of Multi-Millionaire.

A local complication has arisen as to who has the legal right to administer upon the California property of the estate of the late Dr. John Warner, who died in Illinois on the 31st of December, 1905. B. Y. Colson, as the business agent here of the widow in the East, precipitated the complication and through Attorneys Snow and Freman filed petition yesterday for the revocation of the California letters held by a son of the deceased Vespasian Warner, the U. S. pension commissioner at Washington, D. C., and a resident of Clinton, Ia.

Mr. Colson had intended to ask for letters as the nominee of the widow, but was out maneuvered by the pension commissioner while on a flying visit to California in May last. Now that the contest has been entered with none of the interested ones residents of California, there are wise ones who prophesy that the public administrator will step in and pluck the persimmon from the tree.

Dr. Warner left an estate said to be valued at several millions of dollars. It consisted largely of property in New York, in Illinois and in fact in half a dozen of states. Dr. Warner made his fortune as a manufacturer of patent medicines and his name is prominently associated with several largely advertised proprietary remedies. His properties were so widely scattered in so many states that the story is that the California real estate was for a long time overlooked and nothing was done to probate it until very recently. The California estate consists of land valued at about $10,000, the Fresno property worth $2500 and that in Kern county at $4000.

He left a will naming the widow, Mrs. Isabella R. Warner, the second wife, as executrix and disposing of his vast holdings between her and three daughters and a son. Mrs. Warner was not satisfied with the provisions of the will in her behalf and instituted a contest and secured favorable rulings at the hands of the U. S. supreme court and of the supreme court of Illinois. Thereafter it was that she asked Mr. Colson as her agent to petition for letters to administer on the California estate.

Pension Commissioner Warner made application for letters last spring as one of the heirs and interested persons and the application was several times postponed pending his arrival in California. The letters were in fact granted him on the 28th of last May, when on taking oath he declared that he intended to become a resident of California, but for which qualification he could not have become administrator.

It was not long thereafter that he was reappointed pension commissioner by President Taft and thereafter also there came a change of mind. The contest against his administration is on the ground that he is not and never has been a resident of California, for which reason the revocation is asked by Colson.

There are affidavits on file that the commissioner is not and never was a resident of California and was in Fresno only one day, the one on which he was appointed and qualified. Also that in further proof of the fact that he is a non-resident an inventory was filed sent on approved by him from Washington, D. C., and all in all the best interests of the estate require under section 1356 a resident administrator to manage the California estate.

The citation to Commissioner Warner requires him to make appearance in court on the 8th of next month.

LEFT A NICE ESTATE.

Henry Kellas, who died on the 26th of last month, left an estate roughly estimated to be valued at $21,000. The widow, Emma J. Kellas, has asked for letters, the husband having left no will so far as known. The heirs are herself, a son in Texas and two sons in this county. The estate consists of an improved Calimyrna Colony lot worth $15,000 with $1000 annual rental and personal property of the further value of $5000, largely cash and securities.

REQUEST FOR LETTERS.

Martha J. petitioned for letters in the estate of John P. Hein, who died on the 17th of last August. Largest part of the estate consists of lot 90 in the California tract and lots 23 and 24 in Fresno city block 196, valued at $500. The heirs besides the widow are a daughter, Katherine McNeil, aged 24, and a son, Frederick J. Hein of Capron, Okla.

TO REPORT ON TAX.

L. B. Hayhurst was named yesterday on the petition of the widow, Mrs. Ida M. Jacobson, to make appraisement and report how much inheritance tax is due from the estate of Jacob J. Anderson, appraised at $40,840. Anderson was killed in an automobile accident on the 17th of last October.

GREAT AUCTION SALE OF ACRES AT HAYDEN PARK TODAY.

Hayden Park, of which you have heard so much the last few days, is eighty acres of land owned by Dr. T. M. Hayden of this city, and is located in the northeast, on Millbrook avenue, one-fourth mile from Belmont avenue. It is one of the finest pieces of land in or about the city, every acre is rich loam soil and the products growing upon it speak for themselves. This land is located on the fast growing side of the city, and will soon be far more valuable than it is at this time. For those who want a few acres of choice land, no such opportunity has presented itself, and those who can get a few dollars to make a first payment will make no mistake in owning some of this choice property. The fact that it can be bought on such liberal terms, one-tenth down and nine years to pay the balance, should stimulate some young men to make start as owners of real estate, the safest investment in the world.

Pearson's Realty Exchange, who have this for sale, are going to provide free transportation for all who may desire to attend the sale. Automobile bus will leave the corner of Tulare and J streets from 1 to 3, today, Friday and Saturday, to carry the people to and from the Park.

This fine property will be sold in blocks of two and one-quarter acres, with the privilege of as many as desired. The firm will be assisted by a member of the Metropolitan Land Co. of Hartford, Conn., who have sold land under this method for twelve years, and they have strong letters, from some of the best real estate firms in the East, as to their ability, and methods of fair dealing.

UNITARIAN PULPIT. LET GO.

If your grip on the doctrines that were taught you as truth when a child is giving way, I have this simple message for you, "Let go!" Do not fancy that either truth or God will flee from you. Do not believe the assertion of any one that you are suspended over a precipice, and that only the prolongation of your grip will save you from being dashed into the abyss of falsehood. You cannot drop out of the hands of God! There is solid ground beneath you. There is no danger anywhere in God's world, if you are but honest and obedient to the truth. If your faith fades and your creed crumbles and your grip gives, fear not the least. Let go!

J. A. CRUZAN, Field Agent.

Dr. Sarah Pugh, Osteopathic Physician, 150 Forsyth Bldg. Main 488.

Crockery and Glassware

An elastic dinner set. A dinner set that may be just large enough to suit the needs of two people, or large enough for a state dinner of any size. That is the possibility if you select from the open stock dinner sets, of which a large and fine assortment is shown in our store. How often the occasion arides when more plates of some special size are needed and how convenient it is to be able to get them when you need them.

Special Offers in Glassware, New Patterns Just in

Water Sets—7 piece sets at..... $1.00
Berry Sets. 7 piece sets at..... $1.00
Four Piece Sets, butter, creamer, sugar and spoon holder $1.00
Heavy Ground Tumblers, per doz..... $1.00
Cake Stands ..... 70¢
Footed Fruit Bowls ..... 70¢
Decorated Glass Bowls ..... 75¢ and $1.00
Berry Sets ..... 65¢
Fruit Bowls ..... 25¢

You are invited to call and inspect our crockery and glassware department. We shall be pleased to show our stock.

YOU'RE SAFE AT GRAFF'S

J and Tulare, Phone Exch. 1 — H. Graff & Co. — H and Mono, Phone Main 859

GROCERIES CROCKERY HARDWARE

We Have Received

A New Shipment of Millinery

To Sell at $5, $7.50 and $10.00

See the Window

A special lot bought greatly under price enables us to offer these exceptional values for today.

We have a few of them displayed in one of our windows where they may be seen and appreciated. They are all good styles, made of velvets and silks and trimmed in various effective ways. We show a good assortment of colors including many swell black effects. They would sell under usual conditions for a third more than our sale prices, **$5, $7.50** and **$10.** Come in today and see for yourself.

New Silk Petticoats with Silk Dust Ruffles on Sale Today for Only $4.95

We place on sale today a specially good assortment of silk petticoats all made with a silk dust ruffle. They are made of a thoroughly reliable silk in three different styles—they are cut full and wide, and are the equal of usual $7.50 and $8.00 values. We show several pretty colors, including black, all of which we consider very unusual bargains at our sale price $4.95

Worsted Tailor Suits

ON SALE AT Worth $25 — $17.50

A long jacket suit made of pure worsted in a two-toned striped effect—colors navy blue, black, taupe and green.

A very mannish garment that is thoroughly tailored and plainly made—has a full skirt made with panel plaits and is an all around, reliable garment.

If you want to obtain a new suit at a very reasonable price, you should see these garments. The sale price including alterations is only..... $17.50

1032 J ST. — Fogg's WOMEN'S OUTER GARMENTS & MILLINERY EXCLUSIVELY

Read the Republican Ads.

Again Something New

A five-fold Post Card
Panorama of the Coalinga oil fields
Mailable at one cent postage

New Maps

Of the Coalinga oil fields
Also
A new map of the Southern field,
Showing the Devil's Den Country.
Good size and authentic
The best yet

C. J. Cearley
1111-1117 J STREET

Automobile Repairing

Sundries and Livery

HAVEN-AUTO CO.

1245-1251 K STREET PHONE MAIN 102

Engagement Rings

It is up to you to see that she gets a good ring.

The best is none too good for her.

WEDDING RINGS

M'Carthy's Jewelry Shop
1118 J STREET

1910 Rambler ARRIVED

The Car for Steady Service

GUARANTEED FOR ONE YEAR

We have them on our floor and can make Immediate Delivery

CALL FOR DEMONSTRATION

1910 7-Passenger
50 H. P., $2,650

1910 5-Passenger
36 H. P., $1,950

F. VAN SICKLE, Agt.

833 I Street — Phone Main 689

BOOSTERS MEET AND TALK ON DIVERSIFIED FARMING

Prominent Local Men Speak of Varied Crops That Will Grow In Fresno County and Discuss General Local Conditions

"Diversified Farming" was the main topic of discussion before the Boosters club at the regular luncheon of the organization held at the Hughes Hotel yesterday noon. The meeting was one of the best and most instructive that has yet been held under the auspices of the organization, and at its conclusion many of those who were present as guests expressed their intention of signing the roll of membership and of attending all future luncheons. Aside from the main topic J. H. McFarland, the originator of the movement to establish public play grounds in this city for the children, was present and secured the co-operation of the club in an effort to induce the city trustees to call a bond election for the purchase of suitable sites for the establishment of grounds that may be used by the youngsters. McFarland was strongly backed in his appeal for the backing of the club by William Glass and George C. Roeding. The latter, however, urged that if the election for bonds be called, money should also be provided to purchase sites for parks that may serve as places of recreation for adults.

The after dinner speaking was opened by George C. Roeding, who, in response to a call from Chairman W. W. Phillips, read a strong paper on the "diversified farming" topic, wherein he urged that Fresno county lands are suitable for the growing of all sorts of products aside from those already under cultivation.

Roeding was followed by DeWitt H. Gray, who spoke on diversified farming from the standpoint of a real estate man. Gray, while loyal to the raisin industry, stated that the local land dealers at this time, in view of the low prices that raisins are bringing did not find it either proper or profitable to attempt to convince investors in Fresno county land to engage in that industry.

REALTY DEALER'S VIEW.

"The trouble with most of our people," said Gray, "is that they are following in a rut and do not seem to care to get out of it. Entire sections of the county are devoted to only three products—wine and table grapes, raisin grapes and peaches. This in view of the fact that our county is made up of different soils. The growers do not seem to realize that other crops may be grown here and insist on putting in vineyards. Now the truth of the matter is that taking it year in and year out raisins have brought only an average of 3 cents per pound. It is also a fact that while it is generally considered that one acre of vines should produce one ton of raisins such is not always the case, and it is not all uncommon for growers to secure but 1600 pounds of raisins to the acre."

DREW TAKES EXCEPTION.

Later in the meeting A. M. Drew, when called upon to speak, took Gray to task for belittling the raisin industry, declaring that he was loyal to raisins and that he did not consider the time as far removed when raisins would again be bringing as high as 9 cents per pound.

"I am not going back on raisins," said Drew. "Raisins have made Fresno. Every dollar that Fresno has made has been dug out of the soil. I remember not so very long ago when growers in the southern portion of the state were receiving but 25 cents a box for their oranges, and most of this was given to them on paper in red ink. But they organized and used their brains with the result that they established a strong market for their product.

"The trouble with us is that we have not used the proper judgment in the disposal of our goods. We have stuffed the Eastern people with raisins until they have become gorged and do not care for any more. This effect will pass away and the time is not far distant when we shall again be getting good prices.

"SLAPS" JAPANESE.

At this time Drew took a slap at the Japanese by declaring that when the raisin market is again established the growers will not need the "Japs" to do their work for them. "It is far better," said the speaker, "that we should do the work ourselves."

Gray, in response to Drew, stated that there was no man in this county who was more loyal to the raisin producing industry than himself, but that any real estate dealer would be foolish to approach a prospective land purchaser at this time and ask him to put his money into vines.

"Why," said Gray, "all the prospective buyer would have to do would be the walk up J street from the Grand Central hotel corner to the Forsyth block and see the yard-long faces of the growers to convince him that it would be a mistake for him to invest in a vineyard or to set out vines. The truth of the matter is that we have a problem on our hands and when we discuss matters among ourselves it is better to meet the truth squarely and attempt a solution."

RAISIN TALK HURTING FRESNO.

An interesting speaker was W. N. Harris, a real estate man formerly of this city but now located at Los Angeles. "In Battle Creek, Michigan," said Harris, "they have any amount of food products to sell. But the people there do not accomplish their object by mounting the house tops and yelling at the Easterners that they must eat their goods. Instead they teach the Easterners that the goods they sell are good to eat and they must have them. The raisin talk is hurting Fresno among the Easterners now in the southern portion of the state to an inconceivable extent. The feeling among tourists is that up here in Fresno you have something that everybody is raising and that nobody wants to buy.

OTHER PRODUCTS PROFITABLE.

"The truth is that anything will grow in Fresno and the fact should be made known. I have been in the southern portion of the county within the past two or three days. There I find many contented farmers. They are not complaining about their inability to sell their raisins. On the contrary they tell me how they are making from $8 to $12 per month on their dairy cows; how they are shipping their hogs at 6 1-2 cents per pound and also how their other products are selling well and bring them handsome profits.

"In the south you cannot buy an acre of land that is worth anything for less than $300 or $400 an acre. Fresno has good land to offer at but a fraction of that price. Diversified crops are making the Tulare and Turlock countries and Fresno may well profit by that knowledge."

BOY AND GIRL CROPS.

H. J. McFarland spoke on the local "boy and girl crops." "We have a cosmopolitan crop of youngsters," said McFarland. "In the various city schools we find as many as twenty or thirty nationalities. Of these we are expected to make good American citizens. In order to do so we must provide for them. That was the object in starting the move to establish play grounds. As the result of the work of the committee having the matter in charge we have established play grounds at Court House park. There during the summer months we have cared for an average of 300 children per day and we have not had one single accident as yet. But we have not been able to care for the boys over 12 years of age. They would crowd the little ones away. For that reason we must have more room. We want places located about town where the boys may play baseball and football, and where the girls may play tennis and other games they may desire. For that reason we desire to secure the co-operation of the Boosters' Club. We have a proposition on foot at present to induce the city trustees to cause a bond election to be held that our citizens may vote the necessary money. Already we have held a conference with City Attorney Kauke in regard to the matter, and he informs us that in order to call an election such as we propose it will be necessary to first select the sites upon which it is proposed to locate the grounds. Some work has been done toward that end and we have in view four sites and five other probable ones. We now desire to co-operation of the Boosters' Club."

PERSISTENCE REQUIRED.

As a fitting climax to the remarks and addresses made at the luncheon, William Glass spoke in an encouraging manner of the future work of the club and of Fresno county's prospects: "We should not be at all discouraged because our meetings are not more largely attended or for the reason that our undertakings do not always meet with general approval," said the speaker. "We must keep pegging away in order to accomplish anything. Many are the men who have undertaken big things and been discouraged at the start, but who, through consistent efforts, finally achieved their objects. There was Christopher Columbus, for instance. He was one of the greatest promoters. He wanted to do things. He conceived the idea that the earth was round. He desired to prove it. But he did not have the money. He went from court to court seeking to secure funds for his undertakings. But he met with refusals, until at last he appeared before Queen Isabella and the king. It happened that about that time those monarchs were feeling pretty good and prosperous over their successes. So when Columbus applied to them for financial aid they decided to help him to the extent of furnishing three ships. The result was that Columbus, the promoter, sailed away and discovered a new continent. So it is with us. We must not be discouraged. We must keep pegging away.

"We should not accept the contention that it is too late to do things. I will venture to say that Fresno's undeveloped resources are greater now than its developed ones. Greater things will be done in the future than have been done in the past."

COMMITTEE WILL ACT.

The meeting was ended with the understanding that the executive committee of the Boosters' Club will take up the playground and public park matter before they are formally presented to the general organization for action. A suggestion was also made by George Andrews, which will be one of the subjects for discussion at the next luncheon of the club, to the effect that the county supervisors be asked to improve the roadway in Kearney avenue with money to be taken from the various road districts.

The paper of George C. Roeding, read at the beginning of the speaking, is as follows:

"It is not often that one who has a subject assigned to him to discuss before an organization, is permitted to transfer the honor to someone else. I used my best endeavors to convince my friend, Mr. McIntosh, that I could not make an off-hand speech, and that I would have to be excused. He insisted that he and I were the only two men who could discuss this subject intelligently and although I think he does me too much honor in his assertion of my capabilities, I jotted down a few remarks for your kindly consideration.

"Strictly speaking, my understanding of diversified farming, as it is applied in the ordinary sense of the word, is to retain the efficiency in our soils and at the same time secure the very best possible results in the way of crops.

CROP ROTATION.

"In the Middle West and Eastern states, where annual crops are raised, the desired results are obtained by a rotation of crops; and on the larger farms so that the farmer may not have all of his eggs in one basket, several crops are raised, so that in the event the price on one is low due to overproduction or some other cause, the others will counterbalance any loss which may be sustained on this account.

"Although our agricultural properties are termed ranches, which would imply that they are devoted to the growing of annual crops, they are in reality, fruit farms, where a change in crops is not practicable. After such a place has once been planted the only successful method to follow is to secure the very best possible results from the permanent trees and vines.

"Fruit growing in California is a commercial proposition and the raising of a product and the marketing of it by individuals has not been found practical. I have always been of the opinion that the only successful method of growing fruit in California is to have enough of any one product to make the seller a factor in the market. In other words, a man who devotes, say twenty acres to twenty different varieties of fruits, will never be in the position to secure as much for his product as the grower who devotes his energies to a few products and has enough of each one of them to make it worth while for the commercial man to make him a liberal offer for what he has to sell.

VARIETY OF PRODUCTS.

"There is probably no place in the world where a farmer or fruit grower is in the position to raise everything he requires for his maintenance as in this valley. It is not surprising that visitors to the exposition in Seattle should find so much attraction in the California building, for of all the buildings on the grounds, there was none which was filled with such a variety of products as that contributed by California. It is only natural that a resident of Fresno should be prejudiced in its favor. The fact that it is located in the center of the great San Joaquin valley and further that it is the oldest as well as the largest irrigated section in this state today, naturally gives it a precedence.

"It is the first section in this state where a demonstration was made of the possibilities of a farmer to make a good living on a twenty-acre tract and in more recent years tracts of five acres are serving the same purpose.

EXPERIMENTS MADE.

"It is largely due to the efforts of the early settlers that so many experiments were made with such a great variety of fruits, and in consequence of all this, important industries have already been developed or are in the course of development.

"As an indication of the field open for new settlers I will take the various fruits in the order of their ripening through the season. To begin with the berries, commencing with the strawberry, followed by the Loganberry, dewberries, blackberries and raspberries, have a very important place in the smaller tracts in the vicinity of the larger towns where they find a ready market, or close to a railroad station, where they may be profitably shipped to more distant points.

ORDER OF PROCESSION.

"The next fruits to ripen are the apricots, followed by peaches, plums prunes, nectarines. In early August the shipping of table grapes commences, which is soon followed by the harvesting of the raisin and wine grapes and in the latter part of October and November by the shipment of the late ripening varieties of table grapes.

BEST QUALITY FIGS.

"Toward the middle of August the harvesting of our fig crop is in full swing and the San Joaquin valley, particularly the central section, gives promise of being the great fig center of the state. It holds this position today, but the quantity of figs produced is so infinitesimally small, as compared with other fruit industries, that the field for exploitation is indeed a wide one, now that we are raising a fig which is identical with the famous fig of Smyrna.

"Among other fruits, which may be successfully and profitably raised, is the pomegranate. It will adapt itself to localities where the water levels are high and in spots impregnated with alkali. The sale of the pomegranate in the Eastern markets has been most satisfactory to growers, and if we eventually succeed in introducing some of the improved types, said to be growing in Syria, in which the hard seed in the pulp of the fruit is almost entirely absent, a wide market for this fruit is sure to be opened up.

"Among other fruits of lesser importance, which, however, find conditions congenial to their successful culture, are the persimmon, quince, pecan, loquat.

GREAT ORANGE LAND.

"Had anyone advanced the idea fifteen years ago that the San Joaquin valley would compete with the district south of Tehachapi in orange culture he would have been regarded as an idle dreamer. Today growers from the South are coming to Central California, the fact that the same variety of oranges ripens from four to six weeks earlier; that land and water cost less by two thirds than the so-called favored orange sections, has acted as a magnet in attracting their attention to this part of the state.

"The olive a few years ago was regarded as being adapted to localities where coast breezes prevailed. Experience has shown that this is all a mistake, for the production of fine olives is dependent on a moderately alluvial soil and in a locality where irrigation water is available in the fall of the year to bring the fruit to the highest state of perfection.

"Apples are grown on the plains, but the high temperature and dry atmosphere of the summer months are not conducive to long keeping, and for this reason apple growing will be confined to elevations of from three to six thousand feet, where fruits combining flavor as well as keeping qualities are successfully grown. All that is necessary to open this field is a railroad to facilitate marketing.

NEW FRUITS.

"There are a number of new fruits, which will be eventually grown here, all of which hold an important place commercially in the Old World. The Carob or St. John Bread, a beautiful tree, for aligning our roads; the beans which are from eight to twelve inches long are very valuable as food for stock; the Pistachio, a green almond, used for making pistache candies, and also eaten out of the hand after being roasted, just as we use peanuts.

"It would take up too much time to go into further details and it is entirely unnecessary for me to dwell on the importance of our alfalfa, dair industries, the possibilities of raising hay, Egyptian corn, etc.

"To sum the whole matter up in a few words, it is quite evident that every fruit and cereal adapted to the semi-tropic and temperate zones may be successfully grown here, giving us unquestionably a diversity of products found in no other section of the world.

SEVEN STAR ATTRACTIONS

On the Y. M. C. A. entertainment course this season for $3.00, including reserved seats. That's going some—so are the tickets. Order today at Y. M. C. A. office. Telephone Main 687.

K. B. R.

Is the greatest remedy for all kidney and bladder troubles. Guaranteed to give satisfaction at Smith Bros.' Drug Store.

I will not be responsible for any debts contracted by my wife, Mrs. Josie Rogers, as she has left my bed and board.

MR. FRANK ROGERS.

Dr. Palmer, Osteopath. 39 Fiske Bldg. Phone Main 803. Selma, Tuesdays and Saturdays.

IT SAVES YOU MONEY.

The special half-price sale of Dr. Howard's specific for the cure of constipation and dyspepsia by the Patterson Block Pharmacy means the saving of a few dollars on every family's yearly bill for medicines.

The Patterson Block Pharmacy have so much faith in the superior merit of this medicine that they say: "If Dr. Howard's specific does not cure you, come back to our store and we will return your money."

This remedy is not an ordinary medicine. It is the favorite formula of a well known physician, and has the endorsement of hundreds of physicians of eminence in their profession, who prescribe it in all cases of constipation, dyspepsia or liver trouble, knowing from experience that it will make a complete and lasting cure.

King Edward the other day ordered his trousers creased at the sides instead of fore and aft.

Nine-tenths of the Englishmen followed the royal example.

Among the trousers thus creased were several hundred Stein-Bloch trousers, belonging to Stein-Bloch suits, made in the Stein-Bloch tailor shops at Rochester, U. S. A.

They were sent to England to be worn by Englishmen—the first American clothes to enter the temple of tailordom—which, by common consent, is London.

You would not care to have your trousers creased at the sides, but if you should try on Stein-Bloch smart clothes you would be quick to understand why England welcomed them.

They fit, have a style, and wear as no other clothes in the world do. They are priced conveniently for your bank account.

You may try on these clothes in your own town, at the best clothier's there.

The Stein-Bloch label stands for 55 years of knowing how.

MAURICE ROSENBLOM ROSENHURO
CLOTHIER AND HABERDASHER
1023 and 1025 I St., Fresno, Cal.

$1.00 Alarm Clocks, 75c

We will offer today the best alarm clocks sold in Fresno at a dollar apiece, special at **75c.** We do this to direct attention to our household department and with the superior wares it sells. These are fine nickel clocks, perfect timekeepers and with a strong, reliable alarm; they're fully guaranteed.

Get one of these clocks today if you need a good alarm clock. $1.00 clocks reduced to.....**75c**

Dorsey-Robinson Co.
1155 J St. Phone Main 15

Come and be Convinced that we have the BEST VALUES ...in... Buggies

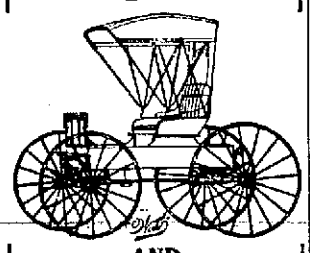

AND Harness

ever offered in the San Joaquin valley.

A few special bargains to make room for other goods:

1—$90 Buggy **$65**
1—$140 Stanhope **$100**
1—$155 Trap **$120**
1—$130 Buggy **$95**

Lyons-Morgan Co.
1142-1148 I Street,
Fresno, Cal.

Free If It Fails

Your Money Back If You Are Not Satisfied With the Medicine We Recommend.

We are so positive that our remedy will permanently relieve constipation, no matter how chronic it may be, that we offer to furnish the medicine at our expense should it fail to produce satisfactory results.

It is worse than useless to attempt to cure constipation with cathartic drugs. Laxatives or cathartics do much harm. They cause a reaction, irritate and weaken the bowels and tend to make constipation more chronic. Besides, their use becomes a habit that is dangerous.

Constipation is caused by a weakness of the nerves and muscles of the large intestine or descending colon. To expect permanent relief you must therefore tone up and strengthen these organs and restore them to healthier activity.

The discovery of the active principle of our remedy involved the labor of the world's greatest research chemists. As an active agent it possesses the valuable qualities of the best known intestinal tonics as well as being particularly pleasant and prompt in its results.

We want you to try Rexall Orderlies on our recommendation. They are exceedingly pleasant to take, being eaten like candy, and are ideal for children, delicate persons and old folks as well as for the robust. They act directly on the nerves and muscles of the bowels. They apparently have a neutral action on other associate organs or glands. They do not purge, cause excessive loseness nor create any inconvenience whatever. They may be taken at any time, day or night. They will positively relieve chronic or habitual constipation, if not of surgical variety, and the myriads of associate or dependent chronic ailments, if taken with regularity for a reasonable length of time. They come in two sizes of packages, 12 tablets, 10 cents; 36 tablets, 25 cents. Sold in Fresno only at our store.—The Rexall Store. The Monroe Drug Co.

Don't Kick Yourself

Jones bought his Victor months ago on the easy-payment plan.

Smith only got his yesterday and paid cash. Today he remarked to Jones:

"What a fool I was to lose those months of music and fun! Say, Jones, please kick me."

Come and hear the

VICTOR

and ask about our easy-payment plan.

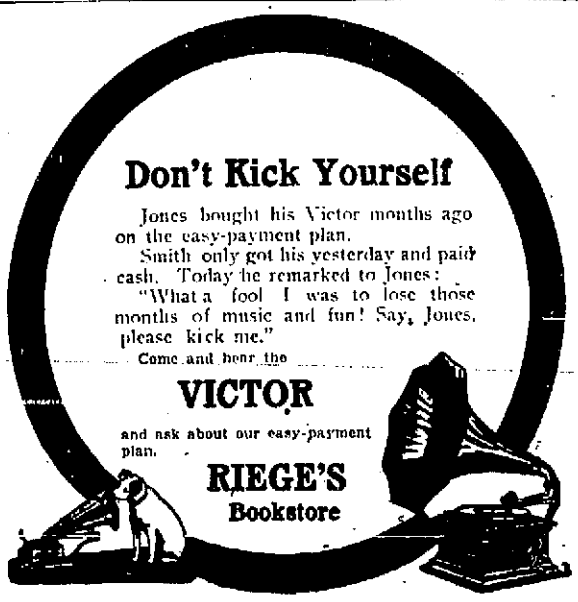

RIEGE'S Bookstore

HOLLANDS'

Thursday and Friday Leaders

LEMONS, per doz **20c**
ASPARAGUS, 1 lb. tall tins, 2 cans for **25c**
MIXED SOUR PICKLES, per quart **10c**
GEBHARDT'S CHILI POWDER, per bottle .**10c**
FANCY GLASS NIGHT LAMP, Nutmeg burner and chimney complete, each **15c**
10 PER CENT OFF ALL NICKEL WARE.

Include in your order today a dozen cookies from the following varieties: Honey, sugar, cocoanut, jumbles, chocolate jumbles, lemon, fig, Spanish, Scotch, ginger and raisin bars .....**15c** per doz

Seasonable Goods

Lye Hominy
Roeding's Figs
New Cluster Raisins
New Kraut
Cranberries
Raisin Post Cards
Lowney's Chocolate Candies

Septic Tanks For Cities or Residences

PRIVATE LIGHTING PLANTS, WATER SUPPLY SYSTEMS For Residences.

Gas Engines and Pumps For Every Use.

WINDMILLS. TANKS. Scales Tested and Adjusted.

Clement & Alsop
Civil and Hydraulic Engineers.
Phone Main 840. 1944 Tulare St., Fresno, Cal.

ADVERTISERS USE THE REPUBLICAN

Band Concert Today At Hayden Park

2:00 P. M.

Every White Adult in Fresno Invited to Inspect Hayden Park Acres

AUCTION SALE, TODAY, FRIDAY & SATURDAY

Free Automobile Bus Leaves Corner J and Tulare Streets 1 p. m. and Every 15 Minutes 'Till 3 p. m.

Homeseekers and Investors, Do Not Miss This Sale

REAL ESTATE MEN

Bring Your Buyers, We Will Treat You Right

Pearson's Realty Exchange

1944 TULARE STREET

WELCOME—U. P. E. C.

Buggies With Superior Qualities

There is a whole lot in owning a buggy that possesses the superior qualities. You'll know then that it is going to give you better service—that it is going to last longer.

THAT'S THE CAPITOL BUGGY. We guarantee all our buggies. There's a knowing satisfaction that you are getting the best. Let the buggy you buy be a Capitol—then contentment will follow.

Capitol Carriage Co.

1226-1236 J Street, Fresno

Branches at Hanford, Selma, Tulare

BACKACHE AND KIDNEY MISERY ENDED WITH SEVERAL DOSES

Out-of-Order Kidneys Act Fine and Bladder Trouble Vanishes.

Usually sufferers from backache bladder trouble or out-of-order kidneys, feel relieved after several doses of Pape's Diuretic.

Misery in the back, sides, or loins sick headache, inflamed or swollen eyelids, nervousness, rheumatism and darting pains, heart palpitations, dizziness, sleeplessness, listless, worn-out feeling, and other symptoms of inactive, sluggish kidneys simply vanish.

Uncontrollable urination (especially at night) smarting, discolored water and all Bladder misery ends.

Feeling miserable and worried is needless because this unusual preparation goes at once to the out-of-order Kidneys and Bladder, distributing its cleansing, healing and vitalizing influence directly upon the organs and glands affected, and completes the cure before you realize it. The moment you suspect any Kidney or Urinary derangement, or feel rheumatic pains, begin taking this harmless medicine, with the knowledge that there is no other remedy, at any price made anywhere else in the world, which will effect so thorough and prompt a cure as a fifty-cent treatment of Pape's Diuretic, which any druggist can supply.

Your physician, pharmacist, banker or any mercantile agency will tell you that Pape, Thompson & Pape, of Cincinnati, is a large and responsible medicine concern, thoroughly worthy of your confidence.

Only curative results can come from taking Pape's Diuretic, and a few days' treatment will make any one feel fine.

Accept only Pape's Diuretic—fifty-cent treatment—from any drug store—anywhere in the world.

CUMBERLAND SYNOD MEETS IN FRESNO

Opening Session at Advent Church.

Meeting Will Continue Until Monday Evening; Program Prepared.

The semi-centennial of the Pacific Synod of the Cumberland Presbyterian church will convene in the lecture room of the Advent church, corner H and Mariposa streets, at 7:30 o'clock this evening and will continue until Monday evening. The program for the session is as follows:

THURSDAY EVENING.

7:30—Opening sermon by Rev. J. J. Henry, retiring moderator.

Election of moderator and roll call.

Adjournment to 9:30 Friday morning.

FRIDAY.

8:30 a. m.—Devotional service, led by Rev. J. T. Jopling.

9:00 a. m.—Synod at regular work.

10:30 a. m.—Sermon by Rev. H. Fason, subject, "Sure Foundation."

12:00 m.—Recess to 2 p. m.

AFTERNOON SESSION.

2:00 p. m.—Selection of committees.

2:30 p. m.—Reports of standing committees.

4:30 p. m.—Synod takes recess until 7:30 p. m.

EVENING SESSION.

7:30 p. m.—"Missionary Council will occupy the evening session and will be lead by the president, Mr. F. W. Sims.

SATURDAY.

The morning will be given to committee work, preparing reports, and there will be no meetings at the church.

AFTERNOON SESSION.

2:00 p. m.—Committees will give their reports.

EVENING SESSION.

7:30 p. m.—"Women's Synodical Missionary Society."

Devotional service, conducted by Mrs. Biddle of Hanford.

"Progress of Missions Among the Chinese of San Francisco," by Rev. Wong Hong.

"Work Among the Chinese Women," by Mrs. Peyrid.

Music by the choir.

Round table conducted by Miss Bessie Landrum.

Report of recording secretary, Mrs. Docker.

Recess.

SUNDAY.

10:00 a. m.—Synodical Sunday school, all to take part in this service.

11:00 a. m.—Sermon by the moderator, after the sermon the regular communion service, conducted by Rev. Warren Compton.

EVENING SERVICE.

7:30 p. m.—Sermon by Rev. George E. Skaggs of Madera, Cal.

MONDAY.

8:30 a. m. Devotional service, led by Rev. J. W. Means of Los Angeles.

9:00 a. m.—Regular Synodical work.

11:00 a. m.—Recess to 2 p. m.

AFTERNOON SESSION.

2:00 p. m.—Devotional service, led by Rev. J. J. Sitton, San Leander, Cal.

2:30 p. m.—Synod at work.

4:00 p. m.—Recess to 7:30 p. m.

EVENING SESSION.

7:30 p. m.—"Synodical Needs," led by Rev. J. R. Walker and followed by five minute discussions.

Roll call and adjournment.

The choir will render the music for the evening services.

MALAGA MATTERS

MALAGA, Oct. 13. Mr. and Mrs. C. W. Ellis of Mexico, Missouri, who are on their honeymoon, are guests of their cousins, Mr. and Mrs. Frank Drake. Mr. and Mrs. Ellis visited the exposition and various points of interest in Washington, Oregon and California. After visiting here and at Los Angeles they will return to their home, via Denver.

Mr. and Mrs. J. M. Cartwright returned Monday from Utah, where they visited Mr. Cartwright's mother, who is quite poorly at the home of her daughter, Mrs. Cook. She was a little better when they left.

Miss Hazel Hale has returned from a several weeks' visit with relatives in Coalinga.

Mr. and Mrs. Orin Reynolds have returned to their home in Arizona. They have been visiting in the northern part of the state and also their relatives, the Cartwright brothers, in Malaga.

John Boressier, from Los Angeles, is the guest of Mr. and Mrs. J. E. Cartwright. He is a cousin of the latter.

Messrs. Alfred, Curtis and Elmer Wickliffe, from Warsaw, Missouri, are guests of their brother, Alvin Wickliffe. They will probably locate in Fresno county.

Mrs. George Lilburn has returned to her home in Coalinga.

The Women's Missionary Society will meet with Mrs. E. T. Wall Thursday afternoon. Miss Bishop will lead in a discussion of Italian missions.

REPORTS REGARDING MISSIONS IN SOUTH

Methodist Women's Home Missionary Society Convention Has Nearly Completed Work.

LOS ANGELES, October 12.—Today's session of the convention of the Woman's Home Missionary Society of the Methodist Church was given over almost entirely to routine work. The important work of the annual convention is concluded, and the convention will adjourn tomorrow night.

The reports received were those on "Work Among the White People of the South," "Work for the Colored People of the South," and Spanish, Mexican and Indian work in Arizona, New Mexico and on the Pacific slope. Reports from the field secretaries for young people's work were received.

A memorial hour was observed under the leadership of Mrs. F. D. Bovard, of San Francisco.

An address on "Immortality, the Great Conviction," was given by F. D. Bovard, editor of the California Christian Advocate.

The program for the general session tonight included an address on Mormonism. There also will be a report on the work in Porto Rico.

WAS STEALING RIDE; SHOT BY TRAINMEN

DENVER, Colo., Oct. 12. William J. Hochderffer, whose home is at 212 West Forty-ninth street, Los Angeles, is in a hospital here with a bullet in his spine, the result of a conflict with the crew of a Burlington freight train. Hochderffer, with four companions, was attempting to steal a ride east, and all were driven from the train at Akron, Colo. They became involved in an argument with the crew and a shot was fired, the bullet striking Hochderffer. He was brought to the city for treatment and is believed to be fatally wounded.

SCHOOL EXHIBIT WINS GOLD MEDAL

Merit Recognized in Work of Local Pupils.

Prize Is Taken at Seattle in Competition With Many Schools.

City Superintendent of Schools McLane yesterday received word from Educational Commissioner Robert Furlong of the Alaska-Yukon Exposition at Seattle conveying the news that Fresno had been awarded a gold medal for its exhibit of school work at the exposition. In view of the fact that the displays made by schools throughout the country was very large the local teachers and their pupils are feeling much elated over the taking of the prize.

Fresno's exhibits consisted mainly of products from the manual training and domestic science departments and a large and varied assortment of drawings. The latter were contributed by all the grades and there are pieces in the display that would actually be considered creditable had the work been that of professional artists.

Immediately after the fair the display will be shipped back to Fresno, where it will be shown at some place yet to be designated to local residents.

NERVOUS DYSPEPSIA

If You Have it, Read This Letter. The San Joaquin Drug Co. Guarantee Mi-o-na.

"I was taken last August with a severe stomach trouble. The doctor said it was nervous dyspepsia. He gave me medicine for that; I took his treatment four weeks, didn't feel any better at the end of four weeks than I did when I commenced taking his medicine. I took everything I heard of. The first day of December, 1908, I got a box of Mi-o-na. I took them that afternoon and the next day and haven't had one bit of pain in my stomach since the 2nd of December. I took five boxes. Feel well now, sleep good—that is something I haven't done in a number of years." Mrs. M. E. Maxfield, R. F. D. 2, Avoca, N. Y., June 9, 1909.

Mi-o-na in the form of a tablet is the best prescription for indigestion ever written.

It relieves after dinner distress, belching of gas, foul breath, heartburn, etc., in five minutes.

It is guaranteed by the San Joaquin Drug Co. to permanently cure indigestion, acute or chronic, or any disease of the stomach or money back.

Mi-o-na is sold by leading druggists everywhere and in Fresno by the San Joaquin Drug Co. at 50 cents a large box. Test sample free from Booth's Mi-o-na, Buffalo, N. Y.

HYOMEI

(PRONOUNCED HIGH-O-MEE)

Cures catarrh or money back. Just breathe it in. Complete outfit, including inhaler $1. Extra bottles 50c. Druggists.

S.S.S. PURIFIES BAD BLOOD

Bad blood is responsible for most of our ailments, and when from any cause it becomes infected with impurities, humors or poisons, trouble in some form is sure to follow. Muddy, sallow complexions, eruptions, pimples, etc., show that the blood is infected with unhealthy humors which have changed it from a pure, fresh stream to a sour, acrid fluid, which forces out its impurities through the pores and glands of the skin. A very common evidence of bad blood is sores and ulcers, which break out on the flesh, often from a very insignificant bruise, or even scratch or abrasion. If the blood was healthy the place would heal at once; but being infected with impurities which are discharged into the wound, irritation and inflammation are set up, the fibres and tissues are broken, and the sore continues until the blood is purified of the cause. S. S. S. is Nature's blood-purifier and tonic, made entirely from roots, herbs and barks. It goes down into the circulation and removes every particle of impurity, humor or poison, restores lost vitality, and steadily tones up the entire system. S. S. S. neutralizes any excess of acid in the blood, making it pure, fresh and healthy, and permanently cures Eczema, Acne, Tetter, Salt Rheum, Boils, and all other skin eruption or disease. Book on the blood and any medical advice free.

THE SWIFT SPECIFIC CO., ATLANTA, GA.

SEVENTY-EIGHT YEARS AGO

this famous old medicine became favorably known as an effective remedy for Coughs and Colds. Today

DR. D. JAYNE'S EXPECTORANT

is known and used all over the world for relieving and curing Coughs, Colds, Bronchitis, Pleurisy, Croup, Whooping-Cough, Inflammation of the Lungs and Chest, and Asthma. Countless thousands of homes are never without a bottle of this standard medicine.

Sold by all druggists, in three size bottles, $1.00, 50c. and 25c.

Dr. D. Jayne's Tonic Vermifuge is equally well known as a gentle and effective tonic for the whole family.

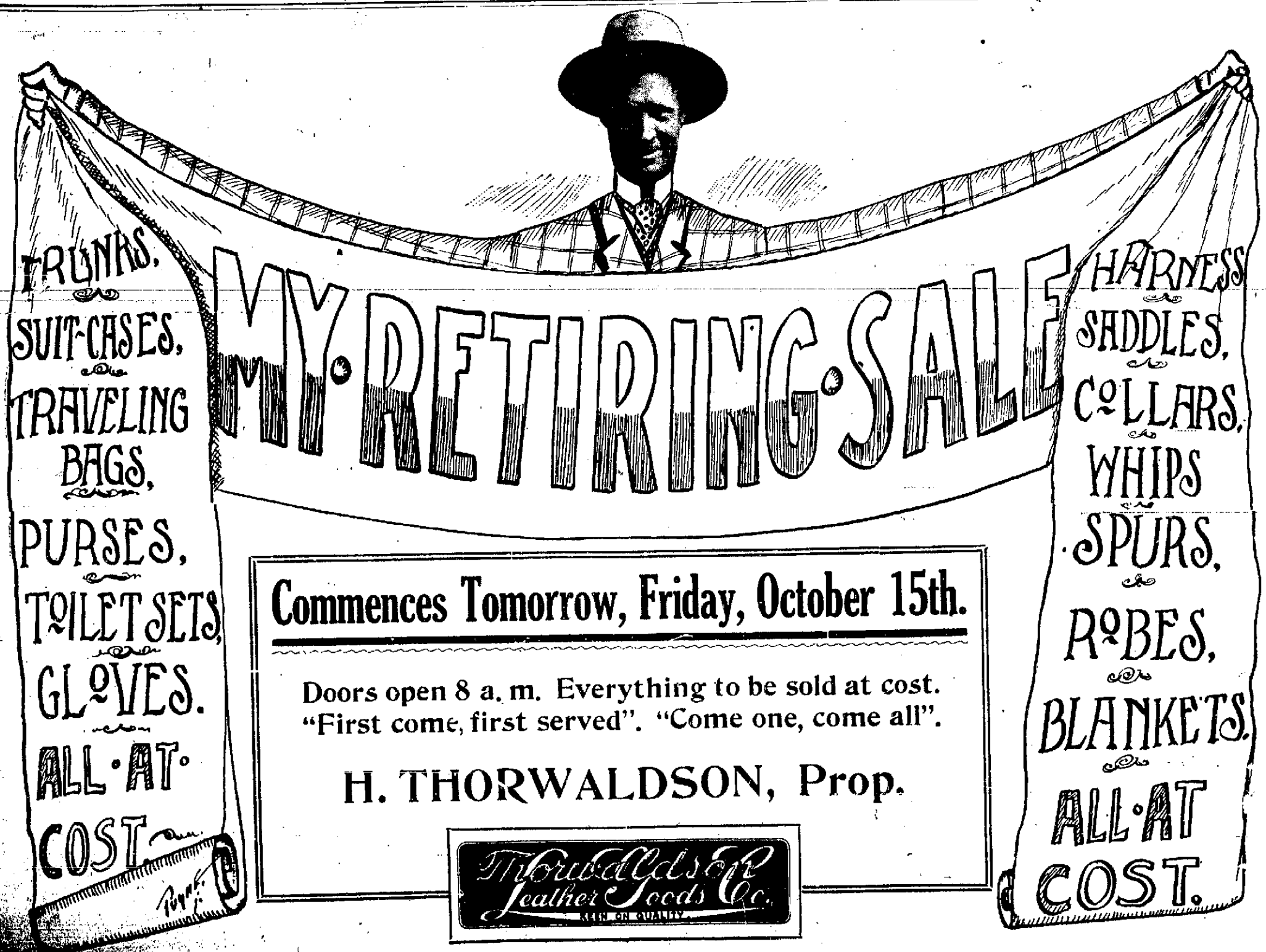

NEWS OF EVENTS IN REALM OF SPORT

CLARKE'S FOUR-CUSHION SLAM DEFEATS DETROIT

With Two On Bases and Score a Tie In the Seventh, Pirate Leader Wields Big Stick—Score 8 To 4

PITTSBURG, Oct. 13.—Pittsburg took the lead on the battlefield of the world's championship by defeating Detriot, 8 to 4, in the fifth game of the big series at Forbes Field today. This gives the National League champions three victories to two for Detroit. The scene will change to Detroit again tomorrow, where the sixth and possibly the last game of the series will be played. By winning tomorrow, Pittsburg will clinch the world's championship, but if Detroit wins the series will be tied again and a seventh game will be necessary.

The National Commission has decided to play the seventh in Detroit.

The game today was played with the thermometer hovering between 35 and 40 degrees above zero. A chilling wind swept across the field but the immense grand stand protected the great majority of the spectators. Despite the untoward conditions, 21,703 persons saw the game and the receipts were $32,173. Of this sum the National Commission receives $3217.30 and each club owner $14,477.85. The players no longer share in the receipts, as the first four games were their limit. The total receipts are now $156,108 and the total attendance 117,347. Each club owner has now received $38,755.15 and the National Commission, $15,510.60.

A home run by Manager Fred Clarke, bringing two men home in front of him, turned the tide of victory to Pittsburg in the seventh inning after Detroit had tide the score at 3 to 3 by scoring two in the sixth.—Detroit had two home runs to its credit, but neither came with any one on bases. D. Jones, the first man up in the first inning, hit the ball into the enclosure which had built around the diamond for the overflow. Sam Crawford made the other Detroit home run in the eighth.

Crawford's home run nearly deprived Pittsburg of the services of the brilliant Tommy Leach, who chased Crawford's long hit and while running backwards at a good clip, struck the low fence. The impact smashed the boards and he shot over the fence head first. A groan went up from the crowd as it appeared impossible for the little center fielder to escape injury. After a short delay he returned to his place, apparently none the worse for his spectacular mishap.

Charles Adams of Pittsburg achieved the distinction of being the only pitcher to win twice in the series by annexing today's game. Adams clearly outpitched Summers, who worked the first seven innings for Detroit, but he was lucky in having the team behind him hitting, as he allowed the losers four runs. Adams allowed six hits—two home runs, two two-baggers and two singles—while Summers was hit safely ten times, including one home run and a double.

Davy Jones' home run gave Detroit a run in the first, but Pittsburg immediately tied the score, because Summers gave a base on balls with the bases full. A wild pitch by Summers allowed the second Pittsburg run to score in the second and another came in the third. The score remained 3 to 1 in Pittsburg's favor until the sixth, when Detroit bunched a single and a two-bagger, and, aided by Wagner's costly bad throw, scored two runs. Then came Clarke's home run in the seventh and the National Leaguers assumed a commanding lead. Each team scored one more in the eighth inning.

Wagner had a bad day in the field, making two errors in five chances. His first mishap was a bad throw of Delehanty's grounder in the sixth and it allowed Crawford to score from second. His other error was a muff of Tom Jones' pop fly into short left in the ninth.

At bat Wagner made one hit in four times up, but reached first three times. The first time he drew a base on balls, but was left on second, and in the third he singled to left, but was on third when the inning was ended. In the fifth he was an easy out and in the seventh he was hit in the back by a pitched ball. He dropped to the ground and was evidently in great ted to first base.

Cobb made only one hit, a single to left in the sixth. After getting three balls and two strikes Davy Jones hit the ball into the center field stand for a home run. Bush walked, but Cobb fled to Leach. Crawford's single to left sent Bush to third, as it was a hit and run play. Crawford stole second, but Delehanty struck out and Moriarity popped to Abstein.

Pittsburg tied the score in their half of the first. Byrne hit by Bush and Leach laid a safe bunt along the first base foul line. Clarke sacrificed. Wagner drew a pass and the bases were filled. Miller struck out, but Abstein worked Summers for a base on balls and Byrne was forced across the plate. Wilson ended the inning by striking out.

The winners added another to the total in the second. Gibson beat out a hit to Bush and Adams sacrificed, Summers to Delehanty. Delehanty made a wonderful one-handed scoop of Byrne's fast bounder and threw him out to Tom Jones, Gibson going to third. A wild pitch allowed Gibson to score.

Pittsburg made another in the third. Clarke started by drawing a base on balls and went to third on Wagner's neatly placed hit to left. Miller's out, Bush to Tom Jones, scored Clarke.

Detroit tied the score by landing two runs in the sixth inning. After Bush struck out Cobb singled to left and scored on Crawford's double to center. Delehanty grounded to Wagner, who threw poorly to Abstein, and Crawford scored while Delehanty continued to second. Moriarity died to Clarke and Tom Jones popped an easy foul to Abstein.

Pittsburg broke the tie in the seventh. After Adams struck out, Byrne singled to left and went to third on Leach's hit to the same place. Clarke's home run accounted for three scores. Wagner was hit in the back, but as soon as he reached first he forgot all about his pain and stole second and then third, scoring on Schmidt's high throw. That gave Pittsburg four runs and enough to make victory certain.

Detroit scored in the eighth on Crawford's home run. Wilson opened Pittsburg's eighth with a double between Jones and Crawford, which the former lost in the sun. Wilson scored on Gibson's single to right. Gibson stole second, but was caught trying to steal third, Schmidt to Moriarity. The score:

PITTSBURG.

	AB	R	BH	PO	A	E
Byrne, 3b	5	2	2	1	3	0
Leach, cf	4	1	2	3	0	0
Clarke, lf	2	2	2	2	0	0
Wagner, ss	2	1	1	1	2	2
Miller, 2b	4	0	0	0	1	0
Abstein, 1b	3	0	0	11	0	0
Wilson, rf	4	1	1	1	0	0
Gibson, c	3	1	2	8	0	0
Adams, p	3	0	0	0	1	0
Totals	30	8	10	27	7	2

DETROIT.

	AB	R	BH	PO	A	E
D. Jones, lf	4	1	1	3	0	0
Bush, ss	3	0	0	1	4	0
Cobb, rf	4	1	1	0	0	0
Crawford, cf	4	2	3	1	0	0
Delehanty, 2b	4	0	0	1	1	0
Moriarity, 3b	4	0	0	1	3	0
T. Jones, 1b	4	0	1	11	0	0
Stanage, c	2	0	0	3	1	0
McIntyre, x	1	0	0	0	0	0
Schmidt, c	1	0	0	2	1	1
Summers, p	3	0	0	0	1	0
Willett, p	0	0	0	0	0	0
Mullin, xx	1	0	0	0	0	0
Totals	35	4	6	24	11	1

X—Batted for Stanage in seventh. XX—Batted for Willett in ninth.

SCORE BY INNINGS.

Pittsburg	1	1	1	0	0	0	4	1	*	—8
Detroit	1	0	0	0	0	2	0	1	0	—4

SUMMARY.

Two-base hits—T. Jones, Crawford, Wilson. Home runs—D. Jones, Clarke, Crawford. Hits—Off Summers, 10, with none out in eighth; off Willett, none in one inning. Sacrifice hits—Clarke, Adams. Stolen bases—Crawford, Clarke, Wagner (2), Gibson and T. Jones. Left on bases—Pittsburg, 5; Detroit, 5. Bases on balls—Off Adams, 1; off Summers, 3. Hit by pitcher—Wagner. Struck out—By Adams, 3, by Summers, 1, by Willett, 1. Wild pitch—Summers. Time of game, 1 hour and 55 minutes. Umpires—Johnson, O'Loughlin, Klem and Evans.

Angels, 8; Senators, 4.

LOS ANGELES, Oct. 13. Los Angeles took the first game of the series from Sacramento today, chiefly because of opportune hitting in the early innings. The score was 8 to 4. Twelve hits made off Fitzgerald's delivery all came in the first six innings. Koestner struck out nine men and kept the hits well scattered except in the third, when Sacramento made three hits, which netted three runs. Score:

LOS ANGELES.

	AB	R	BH	SH	PO	A	E
Daley, cf	4	2	0	1	1	0	0
Godwin, lf	5	2	1	1	0	0	0
Ross, rf	4	0	2	0	1	0	0
Beall, 1b	3	0	1	0	9	0	0
Wheeler, 2b	4	1	1	0	3	3	0
J. Smith, 3b	3	0	0	0	1	2	0
Delmas, ss	4	1	2	3	1	5	1
H. Smith, c	3	1	0	0	11	2	1
Koestner, p	4	1	1	0	0	1	1
Totals	32	8	10	3	27	13	3

SACRAMENTO.

	AB	R	BH	SH	PO	A	E
Shinn, ss	4	2	1	0	1	0	1
Darringer, 2b	5	1	2	1	1	1	0
Myers, 1b	3	1	2	0	8	0	1
Gandil, rf	4	0	1	0	2	1	0
Flanagan, rf	4	0	0	0	3	0	0
Raymer, 2b	4	0	0	0	2	3	0
Doyle, lf	4	0	1	0	1	0	0
Graham, c	4	0	0	0	2	0	3
Fitzgerald, p	4	0	1	0	0	1	1
Totals	34	4	8	1	21	6	6

SCORE BY INNINGS.

Los Angeles	2	3	1	1	0	1	0	0	*	—8
Base hits	2	2	2	2	1	1	0	0	*	—10
Sacramento	1	0	3	0	0	0	0	0	0	—4
Base hits	1	0	3	1	1	0	0	2	0	—8

SUMMARY.

Two-base hit—Doyle. Sacrifice hits—Darringer, Myers, Ross, J. Smith, H. Smith. Bases on balls—Off Fitzgerald, 4. Struck out—By Fitzgerald, 1; by Koestner, 9. Double play—Darringer to Myers. Time of game—1 hour and 35 minutes. Umpires—Medrevey and Irwin.

MAJOR MALLOW WINS BLUE GRASS HANDICAP AT LEXINGTON TRACK

LEXINGTON, Ky., Oct. 13.—At the Kentucky Horse Breeders' meeting today, the Blue Grass Handicap, $5000, a dash of one mile and a half, for payers, was one by Major Mallow; Alcelia was second and Brenda Yorke third. Time, 3:21 1-3. Ten starters.

Tigers Will Play Two Games At Visalia Sunday

Schimpff May Work in Both for Locals; Visalia Here Saturday.

VISALIA, Oct. 13. Manager Stouflund of the Tiger team announced this morning that a series of two games has been arranged with the Fresno State leaguers to be played in this city on Sunday, one in the morning and one in the afternoon. Arthur Smith will pitch one game and Mattie the other.

The local team is behind some $300 in its finances and it is figured the coming series will assist materially in putting the team back on a secure footing. These games with the following series with Bakersfield, it is thought, will permit the directors to break even.

The local high school football team is expecting to make the trip to Fresno Saturday to meet the high school team of that place. There was some misunderstanding as to where the game should be played, but it is thought now to be settled with Fresno as the place.

Owing to the fact that Oscar Jones will be in the box for the Lemoore Cubs in the scheduled game at Hanford Sunday afternoon, and Visalia will use "Lil" Arthur Smith, it will probably be necessary for Captain McDonough to send Schimpff onto the mound in both contests. However, Art is equal to the occasion. During the final week of the State League season, he hurled two games in one day against Bennie Henderson.

Inasmuch as Visalia is Smith's home his appearance in a Pirate uniform should be a splendid drawing card. The Visalia fans are also anxious to draw comparison with the Tigers. McDonough's men beat the Modesto Reds, 4 to 3, and were held to a thirteen inning 0 to 0 tie. Visalia defeated the Reds, 1 to 0, and 3 to 2. As both clubs hold victories over the Northerners, the Visalia fans opine that their men stand an excellent opportunity of wrestling victory from the State Leaguers in at least one of the two games.

McDonough will be compelled to take a crippled line-up to the home of the Pirates. Walt Kelm will do the back stop work for the Lemoore team, the manager of the Cubs having secured Jones and "Kuhnie" as his battery for the second game against the Hanford aggregation. Inasmuch as Hanford is the home of Jones, he should be given a rousing reception and prove one of the best drawing cards conceivable. Last Sunday Hanford beat the Cubs on their home grounds, 6 to 0. Buckles, the Hanford southpaw heaver, held the Cubs to one single. In the return meeting the Cubs hope to avenge the overwhelming defeat of a week ago.

Seals, 7; Oakland, 3.

SAN FRANCISCO, Oct. 13. San Francisco accomplished Oakland's defeat, 7 to 3, today by hammering Nelson for five hits and five runs in the second inning. One more tally was forced over in the fifth and the last one registered in the seventh. In the third inning Oakland began a slugging contest on their own account, scoring three runs. From that time on the batters were at Henley's mercy. Score:

OAKLAND.

	AB	R	BH	SH	PO	A	E
Maggart, rf	5	0	2	0	0	0	[illegible]
F. Lewis, lf	4	1	0	0	1	0	0
Hogan, 2b	4	0	1	0	2	4	1
Cameron, lb	4	0	0	0	10	0	1
Kelly, cf	4	0	0	0	1	0	0
Cutshaw, 2b	4	0	1	0	1	1	0
McKune, ss	4	1	1	0	1	4	0
Thomas, c	3	0	0	0	8	1	0
Nelson, p	2	1	0	0	0	2	0
Christian*	1	0	0	0	0	0	0
Totals	32	3	5	0	24	12	2

SAN FRANCISCO.

	AB	R	BH	SH	PO	A	E
Davis, lf	3	0	0	0	3	0	0
Mohler, 2b	4	2	3	1	3	3	0
Zeider, 3b	3	0	0	0	0	2	0
Miller, rf	3	1	2	0	2	0	1
Melchoir, cf	3	0	0	0	1	0	0
Tennant, 1b	3	1	2	0	9	2	0
Berry, c	4	1	1	0	7	2	1
McArdle, ss	4	1	1	0	3	3	0
Henley, p	4	1	1	0	0	2	1
Totals	32	7	10	1	27	13	3

*—Batted for Nelson in ninth.

SCORE BY INNINGS.

Oakland	002	000	000	—3
Base hits	003	001	100	—5
San Francisco	050	010	1*0	—7
Base hits	051	020	20*	—10

SUMMARY.

Two base hit—McKune. Miller. Sacrifice hits—Melchoir, Davis, Zeider. First base on balls—Off Henley, 5; Nelson, 1. Struck out—By Henly, 8; Nelson, 8. Double play—Berry to Tennant. Time—1:25. Umpires—Finney and Van Haltren.

Vernon, 5; Portland, 1.

PORTLAND, Oct. 13. Harkness was hit hard in the third and retired from the game. Vernon, however, had the game won, as Portland was wholly unable to hit Schaefer effectively at any stage of the contest.

Score:

VERNON.

	AB	R	BH	PO	A	E
Stovall, cf	4	1	2	2	0	0
McCay, ss	3	0	1	1	5	0
Martinke, lf	1	0	0	2	1	0
Brashear, 1b	3	0	0	11	0	0
Coy, rf	4	1	0	0	0	1
Eagan, 2b	4	0	1	2	2	0
Devereaux, 3b	2	1	0	1	2	0
Brown, c	1	1	0	6	1	0
Schaefer, p	4	1	2	2	2	0
Totals	32	5	6	27	13	1

PORTLAND.

	AB	R	BH	PO	A	E
Cooney, 2b	4	0	1	4	1	0
Olson, ss	4	0	0	0	6	1
Graney, cf	4	0	0	5	1	0
Johnson, 3b	2	0	0	1	1	1
Ort, 1b	4	0	2	8	0	0
Spears, lf	4	0	2	0	0	0
McCredie, rf	3	0	1	3	0	0
Harkness, p	0	0	0	0	0	0
Fisher, c	4	1	2	1	1	1
Guyn, p	4	0	1	1	0	0
*Breen	1	0	0	0	0	0
Totals	34	1	9	27	10	3

*Batted for Cooney in ninth.

SCORE BY INNINGS.

Vernon	002	100	100	—5
Base hits	003	110	100	—6
Portland	001	000	000	—1
Base hits	013	102	002	—9

SUMMARY.

Struck out—By Schaefer, 4. Bases on balls—Off Harkness, 1; off Schaefer, 3; off Guyn, 2. Two base hit—Fisher. Double play—Graney to Fisher. Sacrifice hit—Devereaux. Stolen bases—Guyn, Stovall, Devereaux. First base on errors—Vernon, 2. Wild pitch—Guyn. Left on bases—Portland, 9; Vernon, 4. Innings pitched by Harkness, 2 1-3; base hits off Harkness, 3; Guyn, 3. Time of game—1:45. Umpires—Toman and McCarthy.

FOOTBALL RESULTS.

AT Princeton—Princeton, 8, Virginia Polytechnic Institute, 6.

MILLER FINED $50; BILL DONOVAN, $25

Sixth Fine During World's Series—Warrant Out for Ty Cobb's Arrest.

PITTSBURG, Oct. 13.—The American League champions are planning to pitch George Mullin, the hero of yesterday's game, again in Thursday's game in Detroit.

According to Chairman Herrmann of the National Commission, the seventh game, if it is necessary, will be played in this city, because of the superior accommodations for an immense crowd.

The National Commission also notified Manager Jennings and Miller of Pittsburg $50 for the conduct in yesterday's game, and that a penalty of $25 was imposed on Donovan of Detroit for his actions, which caused Umpire Klem to send him out of the game.

The fining of Manager Clarke, Gibson, Leach and Camnitz for their action in Monday's game makes six fines that have been inflicted during the last two games.

Ty Cobb, the star right fielder of the Detroit team, did not accompany his teammates on the National Commission's special last night because of his desire to avoid Cleveland.

Manager Jennings of Detroit received information yesterday that the Cleveland authorities intended to arrest Cobb as he passed through. Cobb had trouble with a hotel watchman in Cleveland recently and it was reported that an indictment for felonious assault had been brought against him by the grand jury. Cobb came from Detroit to Pittsburg by way of Buffalo and did not arrive until long after his teammates.

AMATEUR BASEBALL

Sporting Editor Republican—With the closing of the summer baseball season the "Modera Ponies" will open a winter season and desire to form a regular league of strictly amateur teams. All managers desiring to enter their teams in this league will confer a favor by sending in an immediate application to A. S. Barnett, manager Madera Ponies, Madera, Cal.

We intend to have a suitable pennant to be awarded at the close of the winter season to the winning team. Only a limited number of clubs will be admitted and it is the intention of the management to present first class nail to the parties. Particular invitations are extended to Selma, Sanger, Parlier, Conejo, Laton and good informed clubs from Fresno.

Respectfully yours,

A. S. BARNETT,
Manager Madera Ponies, Madera, Cal.

—●—

Charles Klein, the local barber, will likely umpire the game at Madera next Sunday between the Kutners and the Coyotes. Klein's services are also in demand at Parlier and the baseball magnates of that town want "Charles" to journey away from home to call balls and strikes.

—●—

The Selma baseball club journeyed to Sanger last Sunday and crossed bats with the formidable Reds of that place, winning out by the close score of 3 to 2 in a twelve-inning pitchers' battle. Johnson, the star pitcher of Sanger, was in rare form and pitched a good game, but McKenry, Selma's star twirler, went him one better and beat him at every stage of the game. Sanger only secured two hits off McKenry, while Selma got three off Johnson's delivery.

McKenry has won three games out of the last four played and with better support would have copped them all. Munson, behind the bat, is playing a steady game and the rest of the line up is rounding into shape and playing hang-up ball.

Having played away from home the past two Sundays, we desire a game on the Selma grounds next Sunday, and any fast team desiring a game, Hanford or Lemoore Cubs preferred, kindly address C. H. Wickerson, manager Selma, Cal.

	R	BH	E
Selma	2	3	2
Sanger	2	2	3

Struck out by McKenry, 17; by Johnson, 14.

FREINE WINS PENNANT FOR WATSONVILLE CLUB IN "THREE C" LEAGUE.

WATSONVILLE, October 12.—Watsonville won the Three C League pennant here by defeating Monterey with a score of 2 to 0. Freine and Emerson both pitched superb ball, but costly errors by Monterey lost them the game. Watsonville is baseball mad and everywhere the victory of the pennant is being celebrated. Score:

	R	BH	E
Watsonville	2	1	1
Monterey	0	4	2

Batteries—Freine and Grant; Emerson and Eide. Umpire, Strickett.

RACING CONTINGENT AT BELMONT PARK HAS MADE MONEY ON EVENTS

NEW YORK, Oct. 13. The Belmont Park race meeting, which closed yesterday, did not show a financial loss, but it is said that the profit will hardly more than offset the loss incurred by the spring meeting at that track.

COAST LEAGUE STANDING.

Clubs—	Won.	Lost.	Pct.
San Francisco	123	72	.630
Portland	105	77	.578
Los Angeles	106	90	.542
Sacramento	89	98	.476
Oakland	90	115	.438
Vernon	72	123	.368

LOCAL FOOTBALLERS AT MADERA SUNDAY

Knapp, Manager of Kutner Ball Club Assumes Charge of Reliance Eleven.

MADERA, Oct. 13.—There will be a lot stirring in an athletic way Sunday afternoon at baseball park. The entertainment will begin with a baseball game between the Coyotes and the Fresno Kutners. The fans know what that means as the Coyotes are playing great ball and the Kutners are the leading amateur team of Fresno.

The same two towns will be represented in another hot tussle after the ball game when the Madera Tigers and the Fresno Reliance team will oppose each other on the gridiron. This will be the first football game of the season and a hot one is expected. The local team will have the following line-up for the game, though it will probably be changed a little later in the season:

Clark	center
Gladmer	right guard
Gray, Wilson	left guard
Merritt	right tackle
Wilson, Gray	left tackle
Tally	left end
Scott	right end
Dixon	quarter back
Armuth	left half
Hughes	right half
Augustine	full back

C. Koonce, L. Koonce, Porter.... subs

Les Knapp of Fresno is business manager of the Reliance eleven. George Harriman is captain and Curran the coach. The same team was in the field last winter for a short time and made a splendid record. This winter the boys hope to do even better work on the gridiron. Practice is being held daily for the meeting with the Madera Tigers. Both teams weigh about 155 pounds. Knapp is manager of the Kutners. Inasmuch as his aggregation goes to Hanford a week from next Sunday, Knapp would like a game with the Hanford town team, following the ball game. The fact that football and baseball would be played on the same field in one afternoon, should attract a large crowd that would otherwise not go. The definite line-up of the Reliance team has not been chosen.

BACKSTOP STANAGE PORTERVILLE BOY

Father of Detroit Catcher Now Living at Tulare County Town, Where Youngster Formerly Resided.

Our friends at the county seat are wont—and with very good reason—to be very proud of the prowess and the exploits of Orval Overall, the giant Visalia baseball pitcher, who does a number of wonderful things with the sphere, and who was one of the mainstays of the Chicago league team in their struggle for the pennant during the season which just closed. For a number of reasons, the athletic fans of this city have equal excuse for being proud of the exploits of a Porterville boy, who is now one of the star members of the champion Detroit team and which team is now engaged in a series of games with the Pittsburg team to decide the world's championship. Stanage is a star catcher for Detroit and not a few times in the past year he has been spoken of in the dispatches as a very much out of the ordinary player.

Mr. Stanage, Sr., while he is very proud of the record that has been made by his son, is not at all boastful, and in fact it was only through the dispatches that any knowledge was had of the fact that Porterville boasted a member of a championship team.—Porterville Messenger.

W. H. LUCAS RE-ELECTED PRESIDENT OF THE NORTHWESTERN LEAGUE

SEATTLE, October 12.—The annual meeting of the Northwestern League of Professional Baseball Clubs was held here last night. W. H. Lucas of Portland, Ore., being re-elected president. Mr. Lucas was also appointed delegate to the meeting of the National Association at Memphis, Tenn., in November. No action was taken on the question of re-organizing the circuit.

CAPTAIN COY MAKING RADICAL CHANGES IN YALE'S LINE-UP

NEW HAEN, Conn., Oct. 12.—Captain Ted Coy yesterday made the most sweeping changed playing order since the season began. Center Hyde was removed to the second team. Guard Cooney was given the snapback position. Lilley was sent from right tackle to right guard in Cooney's place and "Ham" Andrus, who returned from Alaska a month late, was installed in right tackle. He formerly played guard.

SAILORMAN IS SPEEDY.

The Sailorman was timed separately at Columbus in 2:14 trot in 2:10¾, 2:09 1-4, 2:11, finishing right up in hands, with no mistake or break in any heat. He is the property of William Lat'rdix of Lynn.

HANS WAGNER TO TOUR U. S. WITH CHAMPION BASKETBALL PLAYERS

Hans Wagner, the star baseball player of the Pittsburg team of the National League, who first made his debut as a professional with a team in Paterson, is after two of that city's best known basketball players to join a club which he is organizing and with which he intends to tour the country at the close of the baseball season.

The Paterson men Wagner seeks to engage are "Johnny Keys, formerly of the Crescents, and Wells Pounds, of the old Y. M. C. A. five. Pounds is one of the best known players in the country, and was also a star all-around player when he gave up the game.

Both men are reticent about the offer that has been made to them, and at present it is not known whether they will sign with Wagner.

Collins Outheaves Veteran Mathewson

BOSTON, Oct. 13.—The Boston Americans shut out the New York Nationals in the fourth game of the post-season series here today, 2 to 0. Collins, a youngster, out-pitched the veteran Mathewson, holding the visitors to four scattered hits. Score:

	R.	H.	E.
Boston	2	8	2
New York	0	4	1

Batteries—Collins and Donahue; Mathewson and Myer.

NO GAME AT CHICAGO.

CHICAGO, Oct. 13.—The game scheduled for today was postponed on account of cold weather.

Large Sale of Seats For Heavyweight Match

Johnson Remains 10 to 4 Favorite; Ketchel Weighs 175 Pounds.

SAN FRANCISCO, Oct. 13.—Seats for the match at the Mission street arena next Saturday between Jack Johnson and Stanley Ketchel were placed on sale this morning and a long line of fight fans was present to get the choice places.

From the way the sale began it is believed that the standing room only sign will be hung out before the gong sounds before the preliminary next Saturday. With the exception of the work which they will do tomorrow afternoon for the moving picture men, both fighters have quit strenuous training and from now on will take only the exercise necessary to keep them in perfect trim.

Ketchel weighs 175 pounds. Both men seem to have realized the importance of the match and neither has omitted anything to put him in the best condition possible for a fierce battle. Johnson has reduced his weight twelve pounds or more and will weigh in at 197 pounds, the weight at which he fought Tommy Burns in Australia. Neither man expects the bout to go the limit and both are counting on an early knockout. The betting remains at odds of 10 to 4.

BADER & KANN

$15 Suits

For the Portola Festival

We appreciate the fact that there are lots of men who want to deal with a store like this but don't want to spend more than $15 for a suit or overcoat. They'll find they can't do better than by coming here. We have a special line of fine suits and overcoats at $15, pure wool, that are made right and fit right. They're wonderful values at $15. You'll pay more elsewhere for such clothes.

If you intend going to San Francisco for the big Portola Festival come in and let us fit you out. We carry everything that you need and our "Cash System Prices" will give you more spending money for your trip.

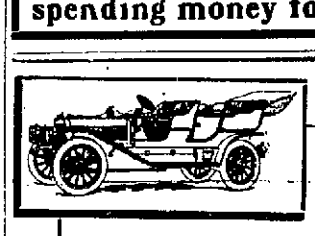

77c per 1000 miles

THE WORLD'S UP-KEEP RECORD

Winton Six

The automobile that is superior to all others.

We are booking orders for 1910 cars now. Delivery in 30 days.

WATERMAN BROS. CO.

COR. TULARE AND L STS. PHONE MAIN 314

LEVI STRAUSS & CO'S OVERALLS

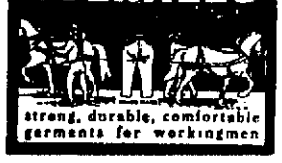

strong, durable, comfortable garments for workingmen

Fire Sets, Andirons

New Designs Just in from Factory

Heating Stoves

Something New—Prices Right

DONAHOO-EMMONS & CO.

ROCKY FORD

Yours truly

The new 5¢ Cigar

M. BLASKOWER

SAN FRANCISCO Distributor

RAINIER BEER

The Best Beer

MALT RAINIER

The Most Nourishing Tonic

JACOB RICHTER CO.

AGENTS

Cor. I and Mono Sts., Fresno

Commercial

RECORDED DEEDS

City Land Company to Jacob Flecks, lots 1 and 2 in block 61 of Fresno city.

Henry Krass to same, lots 3 and 4.

J. E. Bishop to Francis F. Sherman half interest in lots 17-18 in block 3 of Central addition.

Maria E. Ray to George F. Dobbert, lots 39 and 40 in block 1 of Dobbert addition.

William J. Moore to Walter W. Wise, lots 3 and 4 in block 8 of Woodward's addition.

OUTSIDE LANDS.

Edward P. Heald of San Francisco to A. J. Johnson of Fresno for $1200, E½ of SE¼ of NW¼ of 5-16-23 (or 20 acres), which Johnson mortgaged to C. W. Edwards for $1000 for two years at 10 per cent.

S. P. Company to Wells M. Gifford, section 26, SW¼ of 24 and SE¼ of 27-12-20; P. I. Company to same, SW¼ of 25 and 26-12-20.

Wylie M. Gifford to J. E. Moore and A. D. Owen, N½ of SE¼ of SE¼ of 26-12-20 (20 acres.)

Henry Cox to L. B. Scott, lots 9 and 10 in block 18 of Whitson's addition to Selma.

Mrs. G. B. Ayers to Mrs. R. W. Brown, lot 22 of block 18 of Sunset addition to Coalinga.

George Kirkham to S. G. Brown, lots 28-34 in block 2 of North Selma.

P. I. Company to S. E. Henley, lots 27-29 in block 31, and 23-32 in 32 of Coalinga.

Mrs. A. H. Davis to L. P. Gotherson, lots 22 and 23 in block 15 of Coalinga.

P. I. Company to W. P. Harlan, lots 15 and 16 in block 75 of Reedley.

HEALD'S Business College

A thorough, practical school that qualifies young men and women to secure and hold good positions.

Students may enter at any time and get the course desired.

Write or call for further information.

Heald's College

COR. I AND MERCED STS., FRESNO, CAL.

R. H. HANKINS.

NOTICE TO TAXPAYERS

The first installment of taxes, both city and county, are due and payable at the office of the Tax Collector, at the Court House, Fresno, the second Monday in October (the 11th) and delinquent the last Monday in November (the 29th.)

Both installments may be paid at the same time.

Please remember that after six o'clock on Monday, November 29th, a penalty of 15 per cent will be added, and this law will be carried out to the minute. I would advise paying as early as possible to avoid the rush that occurs the last week.

A. B. SMITH
Tax Collector,
Fresno County.

WOOD —AND— COAL

FRESNO FUEL CO.
102 C Street. Telephone Main 593.
Wholesale and Retail.

ROURKE The Hatter
Try My $2.50 Derbys and Soft Hats
Shaped to fit any head. All kinds of hat work done
1158 J Street Phone Main 2006

J. L. BEALL C. W. BEALL
BEALL BROS.
UNDERTAKERS
Phone Main 160 2033 Fresno St

Telephone Main 59
STEPHENS & BEAN
Undertakers
1141 I STREET FRESNO, CAL
Coroner's Office
ALWAYS OPEN

THE MIKADO LAUNDRY
Washing done by hand.
Fancy clothes a specialty.
Phone Main 2436. 840 I St.

Raisins unsettled; loose muscatels, 3¾@4½c; choice to fancy seeded, 9¼@9½c, seedless, 3¾@5½c; London layers, 1.20@1.25.

CHICAGO. In response to domestic and foreign conditions, the wheat market on the Board of Trade advanced sharply today.

A strong market was built up by heavy buying by Northwest millers. The recent weather yesterday started fears for the spring wheat and in some quarters was credited with causing increased buying, forcing the cash wheat up. Central markets are strong and the demand for grain was not affected by the liberal offerings of Russian wheat. Continued reports of lessened Argentine output strengthened the foreign quotations and had a strong bearing.

The corn market was heavy throughout. December closed 5c lower and May 1c lower than Monday's final quotations.

Mid way between the strong wheat and heavy corn markets, oats remained firm. Prices ranged narrowly, the latter closing at 39½c, while the market stopped Monday, and May was 1c lower than Monday's closing prices.

Provisions closed 12½c to 75c lower for ribs to 20@22½c lower for pork.

SAN FRANCISCO. Wheat firm, no trading; cash, 1.70@1.75. Barley firm; May, 1.40; December, 1.42, cash, 1.37½@1.40. Corn steady, large yellow, 1.70@1.75.

Afternoon session. Wheat firm, no trading. Barley, firm; May, 1.40@1.40½; December, 1.42½.

ST. LOUIS. Wool firm; medium grades, combing and clothing 25@26c; light fine, 22@25c; heavy fine, 19@21c; tub-washed, 25@37½c.

THE NEW YORK STOCK MARKET

NEW YORK, Oct. 13.—The stock market relapsed into quietude today, the day's sales falling to the smallest total in over a week. There was active selling during the morning in continuation of liquidation. The accumulation of orders over the holiday was mostly on the selling side and these came both from home and foreign sources.

The low prices that had resulted during the first hour were lower generally than in the active selling on Monday and consequently the lowest reached on the reaction.

Cash holdings of the New York banks continued to diminish before the demands of the interior for currency. The tightening of the money market was operative in the time loan division today, where bid rates for most maturities were advanced 4¾ per cent, and the asking rate to 5 per cent. Prime grades of commercial paper commanded 4¾ to 5½ per cent. Stock brokers who have depended on call loans in the confidence that money would remain easy throughout the fall, are active bidders for time loans.

The call money branch was less affected, the demand there subsiding with the stock market liquidation which has been effected. Foreign money markets continued to utter their warning against further inroads from American borrowers by putting up discount rates. Private discount rates in London rose well above the bank rate, pointing exactly to the prospect of another rise in the bank rate tomorrow.

Strength in Missouri, Kansas and Texas was said to be due to accumulation, but the demand died out when the general movement turned upward. The Southern storm and the Western cold wave with the property damage involved were not in favor of values. The market later had a somewhat unsteady appearance, but last sales were only below the best.

Bonds were irregular. Total sales, par value, $3,530,000.

United States bonds were unchanged on call.

A.T.&S.F.Ry. Trains Leave Fresno

Santa Fe

Leave for	A. M.			P. M.
Antioch	1:20	10:50	11:30	
"	5:00			
Bakersfield	3:45	4:30		2:40
Berkeley	1:20	10:50	11:35	
"	5:00			
Chicago	3:45	4:30		2:40
Corcoran	3:45	4:30	6:35	2:40
Denver	3:45	4:30		2:40
Grand Canyon	3:45	4:30		2:40
Hanford	4:30		6:35	
Kansas City	3:45	4:30		2:40
Johannesburg	3:45			
Merced	1:20	10:50	11:35	
"	5:00			
Oakland	1:20	10:50	11:35	
"	5:00			
Oakdale	5:00	10:50		
Richmond	1:20	10:50	11:35	
"	5:00			
San Francisco	1:20	5:00	10:50	
"	11:35			
Searchlight				
Stockton	1:20	10:50	11:35	
"	5:00			
Tulare	3:45	6:35	7:00	2:20
Visalia	3:45	6:35	7:00	2:20
Yosemite	1:20	10:50	11:35	

For detail information phone or call on
R. W. HOBART, General Agent
1832 Tulare Street

NOTICE TO CONTRACTORS.

The Board of Education of the City of Fresno School District will receive bids for erecting an eight room annex to the Lowell school. Plans, specifications, details, and form for bids may be had at the office of the Secretary of the Board City Hall. Bids to be in the hands of Secretary on or before Monday, November 1st, at 7:30 p. m.

BY ORDER OF THE BOARD.

LAME EVERY MORNING

A Bad Back is Always Worse in the Morning. Fresno People are Finding Relief.

A back that aches all day and causes discomfort at night is usually worse in the morning. Makes you feel as if you hadn't slept at all.

Can't cure a bad back until you cure the kidneys. Doan's Kidney Pills cure sick kidneys and make you feel better, work better, rest better and sleep better.

Permanent cures in Fresno prove the merit of Doan's.

John Cullen, 1424 J street, Fresno, Cal., says: "Doan's Kidney Pills were used by my case with wonderful results. My kidneys were weak and at times the passages of the secretions were so frequent as to disturb my rest. I had a constant pain across my back and hips, and when I arose in the morning I was very lame and stiff. Dizzy spells were frequent and I suffered from slumping headaches. After using many remedies, without satisfactory results, I procured a box of Doan's Kidney Pills at Baker & Colson's drug store. They were just what I required and in less than a week, I felt their beneficial effect. Doan's Kidney Pills soon relieved every symptom of the trouble and I therefore have no hesitation in recommending them."

For sale by all dealers. Price 50 cents. Foster-Milburn Co., Buffalo, New York, sole agents for the United States.

Remember the name Doan's and take no other.

Facts About CALIFORNIA OIL

Greatest oil fields in the world. Paying dividends today of a million dollars per month. Dividends paid to date nearly fifty million dollars. Will pay dividends of a billion dollars. Offers greatest investment opportunities of this generation

The California Oil Bulletin

issued semi-monthly tells all the facts about this great industry and gives all the news of all the oil fields of the state. It will be sent to you regularly as issued absolutely free upon request. Address

THE G. S. JOHNSON COMPANY,
311-6 Phelan Bldg., San Francisco, Cal.

When you go to San Francisco, stop at the
WINCHESTER HOTEL
THIRD & MARKET STS.
Most centrally located — Close to Theatre and Shopping Districts.
600 SINGLE AND FAMILY ROOMS
100 Baths FREE for Guests
Single Rooms 50c per Day. Family Rooms $1.00 per Day and up. Office and Lobby on ground floor. **FREE BUS** *to and from all Depots and Ferries.*
ROLKIN & SHARP, Prop's.

Safely and Surely Men Cured Quickly,

Consult the Old Reliable Specialists We Give You A Thorough Examination FREE

Dr. Hoff's Treatment Rooms—well known for several years in Fresno—are equipped with every necessary appliance for curing chronic disease.

DR. HOFF

CORNER J AND MARIPOSA

NOTICE OF TIME APPOINTED FOR PROVING WILL, ETC.
No. 2692

In the Superior Court of the County of Fresno, State of California.

In the matter of the estate of Marie Jensen, deceased.

Notice is hereby given, that Monday, the 18th day of October, 1909, at 2 o'clock p. m. of said day, at the Court Room of said Court, Department No. 2 of the County Court House, in the City of Fresno, in said County of Fresno, has been appointed by the Clerk of said Court as the time and place for proving the will of said Marie Jensen, deceased, and for hearing the application of J. L. Jensen for the issuance to him of letters testamentary when and where any person interested may appear and contest the same.

Date Oct. 1, 1909.

W. O. MILES, Clerk.

By H. H. Deville, Deputy Clerk.

W. A. Conn, attorney for petitioner.

ANNUAL MEETING

The regular annual meeting of the stockholders of the San Juan Oil Co. will be held at the office of Short & Cook, cor. Tulare and Fresno Streets, Fresno, Cal., on Tuesday, the 26th day of October, 1909, at 3:30 p. m., for the purpose of electing a board of directors to serve for the ensuing year, and for the consideration and transaction of any other business that may be brought before the meeting. Transfer books will close on the 12th day of October, 1909, at 3:30 p. m.

GEO. H. SMITH, Secretary.

RAISINS

One and One-Half Cents Per Pound Advanced on Delivery

With the commercial buyers now trying to purchase new raisins at 1 3-4 sweat box, does not our offer to advance 1 1-2 cents cash on delivery appeal to you as the only means to boost the price to where it should be? THINK IT OVER SERIOUSLY—join with us and your tonnage will help to secure control, which positively means higher swea. box prices if we receive your support. WE CAN HANDLE AND SELL ALL TONNAGE OFFERED.

Why form or join any other organization? Consider seriously our organization and growth before you act.

California Dried Fruit Agency

A Growers' Company.

OFFICES: FRESNO NATIONAL BANK BUILDING.

PACKING AND SEEDING PLANT: VENTURA AVENUE AND SANTA FE RESERVATION.

DEPOSITORY: UNION NATIONAL BANK OF FRESNO.

TELEPHONE MAIN 635, CONNECTING ALL DEPARTMENTS

Notice of Sale of Franchise of a Street and Interurban Railroad by the County of Fresno, State of California, over, Along, Across and Upon Certain Streets and Highways Therein.

TO WHOM IT MAY CONCERN:

Notice is hereby given, that the Fresno Traction Company, a corporation, [illegible] on the 8th day of October, 1909, made and presented its application in writing to the Board of Supervisors of the county of Fresno, state of California, for a certain franchise, granting to itself, its successors and assigns, and granting for a period of fifty years the right to construct, ramp, operate and maintain a street and interurban railroad over, across, along and upon certain public streets and highways, and portions of streets, in said county hereinafter described, the same to be run thereon to be operated by electricity or other approved motive power; and

Whereas, the said Board of Supervisors did heretofore ascertain and determine that a franchise for fifty years should be granted to construct, ramp, operate and maintain a street railroad over, across, along and upon the following described streets and highways within said county of Fresno, to-wit:

Beginning on First Street at or near the northerly line of Tulare Avenue and connecting with the tracks and street railroad now thereon and running thence in a southerly direction along the central portion of said First Street to the southerly line of Kern Avenue, all as per maps of plats showing said streets and avenues now on file and of record in the office of the county recorder of said county.

And whereas, it is proposed by said Board of Supervisors to offer for sale, and grant to the highest bidder said franchise on the terms and conditions hereinafter mentioned, the said franchise to be used for the transportation of passengers, express matter, the mails of the United States, and for freight.

Now, therefore, notice is hereby given that the said county of Fresno hereby offers to sell and grant a franchise for fifty years to construct, operate and maintain a street and interurban railroad over, across, along and upon the above described public streets and highways, the cars to be run thereupon to be propelled by electricity or other approved motive power, to the person, company or corporation that will pay to the said county of Fresno, the highest cash price therefor and agree to pay and pay, to the said county, two per cent (2 per cent) of the gross receipts arising from the use, operation or possession of said franchise, and said street railroad thereunder, after the first five years, succeeding the date of such franchise, and semi-annually thereafter during the life thereof.

Notice is also hereby given, that sealed bids in writing therefor will be received up to eleven o'clock a. m. on the eleventh day of November, 1909, at the office of the clerk of the Board of Supervisors, and that on said day at the hour of eleven o'clock a. m. thereof, said Board of Supervisors will meet in regular meeting at the regular meeting place of said Board in open and public session, said bids and offer for sale and sell and award said franchise, and the bids received will be opened at that time; that all bids must be for the payment of a stated sum in gold coin of the United States, that the said franchise will be struck off, sold and awarded to the person, firm or corporation who shall make the highest cash bid therefor;

Provided only, that at the time of opening said bids, any responsible person, firm or corporation present or represented may bid for said franchise a sum not less than ten per cent above the highest sealed bid therefor, and that said bid so made may be raised not less than ten per cent by any other responsible bidder, and such bidding may go on continuously until finally said franchise shall be struck off, sold and awarded by said Board of Supervisors to the highest bidder therefor, in gold coin of the United States.

Each sealed bid must be accompanied with cash or a certified check payable to the County Treasurer of said county for the full amount of said bid, and no sealed bid will be considered unless said cash or check is enclosed therewith and accompanies the same; the successful bidder must deposit at least ten per cent of the amount of his bid with the clerk of the Board of Supervisors before said franchise will be struck off to him, and if he shall fail to make such deposit immediately his bid will not be received, and will be considered as void, and said franchise will then and there be again offered for sale to the bidder who shall make the highest cash bid therefor, subject to the conditions as to deposit as above mentioned. Said procedure will be had until said franchise is struck off, sold and awarded to a bidder who shall make the necessary deposit of at least ten per cent of the amount of his bid, as herein provided. Said successful bidder shall deposit with the clerk of the Board of Supervisors, within twenty-four hours after the acceptance of his bid, the remaining ninety per cent of the amount thereof, and in case he or it fails to do so, then the said deposit therefore made will be forfeited, and the award of said franchise will be void and said franchise will, then and there, be said Board of Supervisors, be again offered for sale to the highest bidder therefor, in the same manner and under the same restrictions as hereinbefore provided, and in case said bidder fails to deposit with the clerk of said Board of Supervisors the remaining ninety per cent of his bid within twenty-four hours after its acceptance, the award to him of said franchise will be set aside, and the deposit therefore made by him will be forfeited, and no further proceedings for the sale of said franchise will be had until the same shall be readvertised for sale.

Notice is also hereby given that the successful bidder for said franchise must, within five days after said franchise is awarded to him, or it, file with the clerk of said Board of Supervisors a bond running to said county in the penal sum of $500, with at least two good and sufficient sureties, to be approved by said Board of Supervisors, conditioned that said bidder shall well and truly observe, full fill and perform each and every term and condition of said franchise, and that in case of any breach of condition of said bond, the whole amount of the penal sum therein named shall be taken and deemed to be liquidated damages, and shall be recoverable from the principal and sureties upon said bond. If said bond be not so filed, the award of said franchise will be set aside, and any money paid therefor will be forfeited.

By order of the Board of Supervisors.

Dated, the 8th day of October, 1909.

W. O. MILES,
(Seal) County Clerk and ex-Officio Clerk of the Board of Supervisors of the said county of Fresno, State of California.

By A. P. Ewing, Deputy Clerk.

ANNUAL MEETING

The regular annual meeting of the stockholders of the Netherlands Oil Co. will be held at the office of Short & Cook, cor. J and Tulare Streets, Fresno, Cal., on Tuesday, the 19th day of October, 1909, at 3:30 p. m. for the purpose of electing a board of directors to serve for the ensuing year, and for the consideration and transaction of any other business that may be brought before the meeting. Transfer books will close on the 12th day of Oct., 1909, at 3:30 p. m.

GEO. H. SMITH, Secretary.

NOTICE TO CREDITORS

In the Superior Court of the County of Fresno, State of California, in the matter of the estate of Jean Jaussaud, deceased.

Notice is hereby given by the undersigned, Marie Jaussaud, administratrix of the estate of Jean Jaussaud, deceased, to the creditors of, and all persons having claims against the said deceased, to exhibit them, with the necessary vouchers, within ten months after the first publication of this notice to the said administratrix at Rooms 300 and 301 Land Co. Building, in the City of Fresno, County of Fresno, State of California, the same being the place for the transaction of the business of the said estate.

MARIE JAUSSAUD,
Administratrix of the estate of Jean Jaussaud, deceased.

Dated October 1, 1909.

Geo. Congrave, Attorney for Administratrix.

Musical Instructors

PROF. GEORGE HASTINGS — Piano, violin, all band and orchestral instruments. 2628 Fresno St. Main 2824

MRS. LILLIAN DILLABAUGH — Piano studio, The Vuorman, 1023 I St. Residence State 2338.

A. J. PATERSON—Piano tuner, 1227 R St. Phone Main 1895. Tuner for Barton Opera House.

MME. ROSALIND DAVIES, music studio, 1234 L St. Piano, violin, mandolin instruction. Main 2175.

MISS ELIZABETH FOIN Piano Studio, 1257 M St. Phone Main 2969.

MISS KNOWLES—Piano, voice, organ. Studio open September 1st. 501 Nelson Ave. Main 472.

THE RIGGS STUDIOS — Mrs. Riggs, teacher of voice. Mr. Riggs, voice and violin. Singing taught in all its branches from the rudiments of tone formation to the artistic rendition of song. Singers coached in song oratorio and opera. A most thorough course for violinists. Joachim bowing used. 1358 I St.

Business Opportunities

SOBER, INDUSTRIOUS young man to go into poultry business. Capital $250.00 call Room 18, Ogle Hotel.

PARTNER WANTED—Energetic man with $2,000 cash can secure one-half interest in beautiful paying business. Will double money in six months. H. M. Box 56, Rep.

FOR SALE OR EXCHANGE—A merchandise proposition doing good business, will stand investigation. Cash or will consider exchange, ranches, fruit or dairy ranch at the right value. Carter Hanson & Hendkison, 1145 J St.

Osteopathic Physicians

DR. PARRETT—12 years' experience in practice, genuine osteopathy is not severe. Call and consult me. I will tell you the nature of your disease and explain how I remove the cause. Room 303 Land Co. Bldg. Phones, Main 838. Residence 7197.

DR. AARONSON—Graduate Kirksville, Mo., under Dr. A. T. Still, founder. Land Co. Bldg. Phone Main 2722. Residence 2323

MISCELLANEOUS

TO ONE WHO CALLS on the grocery and candy trade—send for samples and prices on our specialty, a quick seller. Purity Candy Company, 178 Dorland St., San Francisco, Calif.

MRS. ANNA GRIFFIN, spiritual medium. Hours 1 to 5 p. m. Circle Wednesday eve. 2367 Calaveras St. Main 1674.

SPIRITUALISM. Mrs. J. E. Johnson, spiritual readings. Hotel Fair, 1017 I St. Rooms 7 and 11.

ITALIAN GENTLEMAN, 36 years, wishes to correspond with lady, object matrimony. Address Box 409.

PEOPLE'S HAY MARKET AND FEED YARD—Jensen & Owens, successors to H. D. Cloyd, corner F and Mono, are prepared to fill orders for all kinds of hay. Prompt deliveries and reasonable prices. Also good accommodations for teams and all kinds of transient custom. Your patronage solicited.

PROFESSIONAL CARDS

CLARENCE MURRAY, Engineer
Precise Surveys, Subdivisions
Complete Irrigation Plants—Water Supply
Designs of Plants and Structures, Power Development, Estimates, Reports
Agents Layne & Bowler Pumping Engine Co.
Commercial Gas Engine Co.
1036 J St. Main 899

LIQUITTION and expression, cleaning and renovating. M. Ge. Dalsio Cardozo, 1352 L St. Phone Main 3011.

STENOGRAPHERS

EDITH L. HAMILTON, notary public, stenographer, 108 Land Company Bldg. Main 1426.

ESTRAYED

ESTRAYED—Bay horse with halter, branded on left hind leg. 1240 A.

NOTICE OF ANNUAL MEETING OF STOCKHOLDERS OF THE ST. GEORGE VINEYARD

Notice is hereby given that the annual meeting of the stockholders of the St. George Vineyard, a corporation, will be held at the office of said corporation at Malaga, in the County of Fresno, State of California, on Monday, the 18th day of October, 1909, at the hour of one o'clock p. m., for the purpose of electing a Board of Directors to serve for the ensuing year, and for the consideration and transaction of any other business that may be brought before the meeting.

Dated this 3rd day of October, 1909.

A. J. BIEGER, President.

No. 2686.
ORDER TO SHOW CAUSE

In the Superior Court of the County of Fresno, State of California.

In the matter of the estate of Bessie Lillian Kearns, deceased.

H. H. Wilson, the administrator of the estate of Bessie Lillian Kearns, deceased, having this day presented to this Court, and filed herein his verified petition in due form of law, praying for an order of sale of all the real property of said deceased, for the purpose therein set forth, to which reference is hereby made; and it appearing to this Court from said petition, that it is necessary to sell the whole of the said real estate to pay the debts outstanding against said deceased, and the costs, expenses and charges of administration

It is, therefore, ordered by said Court that all persons interested in the estate of said deceased, appear before said Court on Monday the 8th day of November, 1909, at 2 o'clock p. m. of said day, at the Court room of said Court, department No. 2, in the County Court House, in Fresno City, Fresno County, California, to show cause why an order should not be granted to the said administrator for the sale of such real estate, at private sale, and that a copy of this order be published for four successive weeks in the Fresno Morning Republican, a newspaper printed and published in said Fresno County.

Dated this 8th day of October, 1909.

GEO. E. CHURCH,
Judge of said Court.

W. A. Conn, attorney for administrator.

ASSESSMENT NOTICE

The Gypsy Oil Company, a corporation, having its principal place of business in Fresno, Fresno County, California. Notice is hereby given that at a meeting of the Board of Directors, held on the 27th day of September 1909 an assessment of one cent (1c) per share was levied upon the capital stock of the corporation, payable immediately to the Secretary, A. W. Anderson, at the office of the company, at Rooms 303 and 304, Land Company Building, corner of "I" and Mariposa streets, in the City of Fresno, County of Fresno, State of California.

Any stock upon which this assessment shall remain unpaid on the 6th day of November, 1909, will be delinquent and advertised for sale at public auction, and unless payment is made before, will be sold on the 30th day of November, 1909, at 2:00 o'clock p. m., to pay the delinquent assessment, together with costs of advertising and expenses of sale.

A. W. ANDERSON,
Secretary, Gypsy Oil Company, Rooms 303 and 304, Land Company Building, Fresno, California.

Dated, Fresno, Cal., Sept. 27th, 1909.

BUSINESS CARDS

McNEIL & CO., 917 J St. Agents for the White sewing machine.

THE CRAVEN SANITARIUM, 800 K St., Fresno, Cal. Remodeled, enlarged, is now open for the reception of patients. For terms apply Miss Jennie Craven, Main 258.

SKELTON BROS.' vacuum cleaner. Best service, guaranteed work, all grade carpets at 5 cents per yard. We are here to stay. Main 2116.

IF YOU HAVE $1000 and want to get into a business that will give you back your money in 90 days and make more money than you ever made before call at 941 J St. Sunday or Monday.

F. BAUER, the artist, has returned from the coast and is ready to receive his pupils over Hollands'.

FRESNO MILLINERY, 950 I St., opposite Hughes Hotel entrance. Fall hats now on exhibition. Shapes, frames, plumes and millinery supplies.

HAVE YOUR CLOTHES and feathers cleaned or dyed by New York Dye Works, Fresno.

PARK TAILOR. Cleaning, repairing and pressing. Ladies' work a specialty. 1226 Tulare St. Main 867.

IF YOU ARE LOOKING for high grade laundry work, send it to the Eagle laundry. Call Main 1224.

SANTA FE RESTAURANT—Home-cooked meals at reasonable prices. 2423 Tulare St. Mrs. Morrow, proprietor.

K. IWASAKI LAUNDRY— First class washing, reasonable prices, ladies' work a specialty. 1105 Kern St. Phone Cibra 631. Our wagon calls for your work.

ACME RESTAURANT— Corner I and Mariposa Sts. Main 966. F. Mj Shuck, prop.

ARMORY STABLES, 834 J St.— First class livery. Rubber tire three seater. Boarders solicited. Phone Main 232. Cobb Bros., proprietors.

WALL PAPER hung at 15 cents per roll and up. Main 2107 L.

PACIFIC TENT AND AWNING CO.— Largest tent house in the valley. Tents, awnings, camp furniture, water bags, irrigating hose 1927 Kern St., Fresno. Phone Main 838.

PARISIAN DYEING & CLEANING WORKS—Guaranteed work, low prices. 1826 Mariposa St., upstairs. Main 783.

ALAMEDA RUG WORKS—Fine rugs made from old carpets. D. F. Sliter, 5320 Kern Ave. Main 2873.

FRESNO JUNK CO.- Dealers in sacks, bottles, metals, pipe, scrap-iron. 714 J St. Main 3030.

THE NEW CORNER- Sandwiches, tamales a specialty. I and Kern. Main 1020.

FRESNO TENT AND AWNING CO., 1912 and 1914 Fresno., Phone Main 663.

BOWEN DAIRY
THE NICEST little dairy in Fresno, everything clean and up to date. Your orders attended to at once. 612 J St. Main 3077.

COMMERCIAL FURNITURE CO.— Second hand furniture and stoves bought and sold. Also line of new goods. Repairing a specialty. Phone Main 610. 1251 J St. J. Burke Stevens & H. E. Tutman, props.

ROYAL CAFE, 1035 Mariposa Street— Excellent 20c. meals. Phone Main 540.

FOR SALE—Stock

YOUNG HOLSTEIN BULLS Choice dairy stock, $50. Service bull, Fee $1 cash. Smith Bros., Helmont, 6 miles west, R. 3, Box 58.

FOR SALE 3 male pigs, Thoroughbred Berkshire, 6 months old. May be seen at County Farm and sold at public auction on Saturday, Oct. 23. James Voorhees.

FOR SALE Team of good work horses, cheap. L. P. Erickson, Chandler.

FOR SALE Gentle saddle mare, cheap. Main 1872. 818 S St.

FOR SALE Nice gentle, all purpose mare. Apply 141 San Pablo Ave.

FOR SALE At 1150 M street, 2 gentle family horses. F. J. Merriam, Black 2082.

HORSES AND MULES WANTED Weight 1200 to 1400. Must be gentle and well broken. Address N. O. P. Saneground, Herndon, Calif.

FOR SALE or trade—Top saddle horses, one or two drivers or delivery horses. City Stables, 1820 Mariposa.

AUCTION SALE Saturday, October 16, Arcade Stables, 2 p. m. sharp, 825 I St. We will sell at auction 25 head of general work and business horses, buggies, wagons and harness to the highest bidder. All stock must be as represented or no sale. Outside stock sold. P. M. Barton, auctioneer.

FOR SALE A gentle driving and saddle mare. Apply 2008 Illinois Ave.

FOR SALE Span of horses, weight about 1400 lbs. each, also harness. 2402 White Ave.

FOR SALE 6 year old horse, 1200 lbs. Palm Ave., north of Belmont, 2 houses on west side.

WANTED To buy 15 or 25 milch cows. Address "Cows," Box 29, Republican office.

ONE SPAN mules, 5 years old, weight 1050 lbs., 2 span mules, weight 1100 lbs. all well broke; 5 all round horses. 1331 Belmont Ave. Phone Main 1151.

FOR SALE Horses. Six head of work stock. Can be seen at company's stables between Mono and Dove on P. Fresno Commercial line Co.

FOR SALE 30 head of good young broke horses, mares and mules, also 8 good driving horses. Star Horse Market, 933 I St. L. C. Buchanan.

FOR SALE Two good work horses. First house beyond Muscatel switch on S. P. R. R. Mr. Wagner.

FOR SALE CHEAP Span good mules, 2000 pounds, good harness and wagon. $650. J. W. Traffitt, 405 Forthcamp.

WELL BROKE mare, 4 years, also wo. pare with foal. Crelon, R. D. No. 10, Fresno.

FOR SALE or trade, cheap, one stallion, three jacks, five jennetts, two mule colts, one year old filly colt. North and Highes Ave. A. L. Allen, R. R. 4, Box 114, Fresno.

FOR SALE Young mules, or will trade for hay. Fresno City Hay Market.

BANKING HOUSES

THE FIRST NATIONAL BANK OF FRESNO.
Fresno, Cal.
CAPITAL AND SURPLUS ... $575,311.33
O. J. Woodward, President. E. A. Walrond, Cashier.
Roy Pulham, Assistant Cashier.
F. A. Blair, Assistant Cashier.
Safety Deposit Boxes for Rent.

THE UNION NATIONAL BANK OF FRESNO.

CAPITAL $100,000
W. O. Miles ..... President
C. R. Puckhaber ..... Vice President
A. R. Clark ..... Vice President
W. R. Price ..... Cashier

THE FRESNO NATIONAL BANK
CAPITAL AND SURPLUS $400,000
T. W. Patterson ..... President
M. F. Talley ..... Vice President
W. F. McVey ..... Vice President
Dan Brown Jr. ..... Cashier
Am. S. Hayes ..... Assistant Cashier

MEETING NOTICES

O. O. O. EVERY MONDAY night. A. O. U. W. hall. M. Bibby, Sec.

GEORGE A. CUSTER CIRCLE NO. 13—Ladies of the G. A. R. meet first and third Saturday afternoons of each month at 1:30 o'clock, Risley hall on Fresno street. Mrs. Minnie M. Madge, President, Addie L. Gross, secretary.

ATLANTA POST, G. A. R.—Meets the first and third Saturdays of each month at 2 p. m. at Risley hall, Fresno street. All members in good standing invited. Leroy Taylor, Com. H. V. Parker, Adjt.

FOR SALE—Real Estate

A SNAP.

WE OFFER 43 acres of a highly improved home place at Sultana, 30 miles south of Fresno. This is one of the greatest bargains we have offered and should be taken immediately by anyone seeking such a property.

EVERY ACRE is improved. Twenty acres in apricots, 9 acres in oranges and lemons, full bearing, 3 acres in peaches, 5½ acres in grapes, 3 acres in alfalfa, ½ acre in family orchard, first class pumping plant. Large comfortable house, furniture included, also a large assortment of tools, implements, 2 wagons, 2 buggies, plows, 6 horses, 8 sets of harness, chickens, turkeys, etc.

A BEAUTIFUL HOME. A place that will bring a fine income immediately; has averaged 20 per cent on price asked for past three years. Present owner retiring.

We will show you the property, and if you want such a place you will buy this. Act quickly.

HALE, LOFFTIS & CO.,
1932 Mariposa St.

FOR SALE—By owner, 20 acres in bearing, cheap if sold this month. Address E. S., R. R. 9, Box 56.

GROCERY STORE ON J STREET—Cheap.

Two best rooming houses in Fresno.

Livery and feed stables, very cheap.

Alfalfa and peach ranches. Big bargains.

10 acres in peaches 5 miles from Fresno, a snap. See us.

Other good buys, city and country.

FRESNO BROKERAGE CO.,
2021 Fresno St.

TWENTY OR FORTY Acre ranch, 7 miles from Fresno, all leveled and partly improved. Good well and new small buildings. Also nice modern home in Selma, beautiful place and fine location. Both are good bargains on reasonable terms. Inquire of J. C. Bradbury, P. O. Box 1020, Fresno.

WE HAVE BARGAINS in alfalfa land. J. Ed. Mitchell & Co., 2022 Mariposa St. Main 2211.

ORANGEVALE COLONY

5000 ACRES joining Pullasky and railroad choice, protected orange, lemon, olive, vine or Red Turkish tobacco lands.

10 PER CENT cash, no more for 5 years.

20 ACRES planted to oranges, etc., 3 years of age, is easily worth $20,000. Income thereafter from $3000 to $10,000 per annum.

HAVING HAD 16 years experience in Tulare county's famous orange belt we know how to rear a grove right.

WE CONTRACT for all work, if desired. This investment is safe, sane, sound and tried.

WILL TRADE for improved or unimproved lands or houses.

ALSO, want to list, only, gilt edge oil lands and stocks for sale.

ASK FOR R. A. VAN LOAN, manager, 1932 Mariposa St., Fresno, Cal. Phone Main 179, or Res. Main 2699.

DE WITT H. GRAY & CO.
Entrance Forsyth Bldg.

400 ACRES of land east of Reedley, just at the foothills. Beautiful sheltered valley, rich soil; water available. Price only $25 an acre.

640 ACRES near Caruthers, with ditch water. A snap at $15 an acre.

THREE SECTIONS west of Mendota. Rich level land.

80 ACRES vineyard; mostly Muscats, 3 years old. Some peaches. Fine new house. Only $14,000 on terms.

SEVERAL 40 acre places to rent.

DE WITT H. GRAY & CO.

1.—THREE LOTS, nine room house, plenty of shade and nice lawn. Price $1700. Terms.

2.—FIVE ROOM house, Theata St. $1000 cash.

3.—TWO AND a half acres adjoining city limits.

HUTCHINSON & HUTCHINSON
Room 6, Short Bldg.

FOR SALE—

5 ACRES nicely improved, only $650 cash, balance easy.

$3000—20 acres, all in alfalfa, house, barn and stock. Terms.

WE HAVE a good list of orchards and vineyards, 10, 20 and 40 acre tracts, that are good values. Let us tell you about them.

CHRISTIANSEN & HENRIKSEN
1113 J St.

FOR SALE—229 Effie St., new modern 5 room cottage with bath, 45 feet front, shade and fruit trees, lawn and barn.

WANTED—A cash vineyard, fruit or dairy ranch in exchange for a merchandise proposition doing good business and will bear investigation.

CHRISTIANSEN & HENRIKSEN
1113 J St.

FOR SALE—160 acres of No. 1 land in 20 or 40 acre tracts. Easy terms. Inquire Charles Michel, Clovis.

FOR SALE—Five roomed house, ½ block from car, close in. H. T., Box 33, Republican.

BY OWNER—20 acre raisin vineyard near Lone Star. Fine location, good land. Must sell. Bargain. 539 P.

FOR SALE—City property on terms if desired. Houses for rent at

GILL'S, 1943 Fresno St.

BIG
BARGAINS

40—15 to 5 year old vines, 20 in alfalfa, fenced, 5 room house, good barn, No. 1 land. $75.00.

20—All peach trees 4 years old, beautiful house and barn, tools, trays and boxes, $6000, big income.

15 ACRES—3 peach trees, 4 Muscat vines, some alfalfa, house and barn, northeast of town, $3500.

10 ACRES with house, $650.

TWO NICE 20's to trade for city property.

FIVE RAW level land, Church water and ditches on land, $500, $125 down, long time, 6 per cent interest.

ACRE LOTS joining city on north and east. Good terms.

CRUTCHER & BARRICK
2038 Mariposa St.

FOR SALE—15 acres in bearing, Muscats, alfalfa. Easy terms. Owner, Box 236, Sanger, Cal.

WE HAVE 160 acres of fine Mendota land. A splendid buy. Call on us and investigate.

HABER BROS. Co., 1140 J St.

STRATHMORE ORANGE LAND
BETWEEN LINDSAY and Porterville, $100 to $125 per acre. Nothing better in California, location, soil and water of the best, 5 years' time, low interest. Maps furnished and descriptions on application.

ALEXANDER LAND CO.,
1056 J Street

FOR SALE—By owner, 5 room modern cottage, barn, trees, arbor and lawn. Cheaper than can build. About $800 cash, balance terms. Call at once for a bargain. Walker & Costley cigar store, 2032 Mariposa St.

FOR SALE—Real Estate

40 ACRES 5 miles from Fresno, 25 acres Muir and Lovell peaches 2 to 9 years old, 5 acres alfalfa, balance ready to plant. 7 room house and furniture, bank house, good barn and outbuildings, 2 young horses, harness and lumber wagon, 1 top buggy and harness, 1 cow and chickens, all implements, trays and boxes. Price $8000.

CHAS. ERICKSON, 1140 J St.

FOR SALE—

$2000—20 acres in alfalfa, all fenced, a bargain.

$2325—6 room, 2 story hard finished house, with 3 lots on Parker Ave., easy terms.

$750—2 lots, Effie St., near McKenzie.

$500—2 corner lots on Orchard and Hidalgo Sts. 1½ blocks from car line, paved street, within 2 blocks. A snap.

$200—2 lots Anna St., easy terms.

$750—One acre on Belmont, easy terms.

$1400—5 room house on Q St.

KITTRELL & NEES
1144 J St. Phone Main 730.

—BUSINESS PROPERTY—

HERE IS an opportunity to buy one of the best brick buildings in the city of Fresno. This property is on J St., between Fresno and Tulare Sts. The building is a two story modern building in the busy part of town. This property will pay better than seven per cent net on the investment. Remember that a good business block pays whether talsins are up or down. Don't overlook this opportunity.

$5000—Five acres, two miles out on Kilbare avenue, with vines, trees and alfalfa. House and barn. Good water right, all necessary tools. One horse, one cow and two dozen chickens. This is better than $7000 or $8000 for a house in city, where there isn't room to turn around.

$5000—For this good income place of twenty acres, six miles from town. 5 acres Muscats, 12 acres peaches; 1 acre alfalfa. Good buildings. Tools, trays and boxes. Easy terms. Good paying place.

$6000—Twenty acres, 10 acres Muscats four years old, 4 acres of trees 5 years old, 5 acres alfalfa. Good six room house, barn, all necessary tools, trays and boxes. $2000 cash, balance long time. Just the right time to buy when prices are low. This place is worth $7600.

DO YOU WANT eighty acres of good land near Kingsburg? If you do, ask to see this place and make an offer. It's for sale.

WHAT HAVE YOU to trade for an equity of $1500 in a $5000 forty acre good alfalfa place. Long time for the balance.

$2500—For a good five room modern house near High school. Three blocks from car line. Large yard with good shade. Half cash, balance in monthly payments.

WE CAN SELL you a good six room modern house 1½ blocks from car line, for $250 cash and balance $30 per month. Better than renting.

$1300—Five room modern house, one block from car line.

—LOTS—

GOOD LOTS on Clark St. Prices from $150 to $300. Well worth the price.

WE HAVE eleven good lots on Forthcamp Ave. for $350 for inside lots and $400 for corner lots. Finest location for a home.

$1800—For two lots, 50x150 on P St. between Tulare and Mariposa Sts. This location is the finest for a home or an apartment house. It can't be beat. You can't go wrong on this buy.

$1000—For lots 50x150 on Blackstone Ave. near McKenzie Ave.

ALWAYS BEAR IN MIND
THAT IT WILL PAY YOU
TO SEE
PIERCE & ANDERSON
FOR LANDS, HOUSES AND LOTS
1152 J St. Phone Main 55
LOS ANGELES BRANCH OFFICE
214 MERCANTILE PLACE

FOR SALE CHEAP—Modern five room house, city water, wired for electric lights, well furnished, furniture, carpets, piano, bedding, dishes, all complete to move into. Six lots well fenced, trees, 225 feet from car line. Price $3500. This is a bargain.

ELLIS BROS., 1130 I St. Phone Main 887.

SMITH & CONNELLY

$1000—5 room cottage, $300 cash.

$1400 5 room cottage, near Santa Fe, $500 cash.

$1500—6 room cottage, corner lots, fine shade, barn, $500 cash.

$1750—5 room cottage, 2 lots, $750 cash, balance easy.

$2000—5 room cottage, Glenn Ave., fine shade. Half cash.

$2250—Fine 6 room cottage, 2 lots on corner, good shade, large rooms, close in. $1000 cash.

$6000—Fine 2 story house on Forthcamp, good barn, lots 66 feet front, carpets, stove and furnace. $2000 cash.

$3200—1½ acres with new 5 room cottage, barn and windmill, planted to oranges and strawberries, some alfalfa. Just the place for some one wanting a home in the suburbs. $1700 cash.

$6500—An investment, 80 acres with buildings, leased for 5 years at $720 per year, lease to put it all in alfalfa. Here is good interest and an increase of value when in alfalfa. Part cash.

$7500—35 acres, house, barn and 4 acres of alfalfa, 18 acres Muscats, Malagas and Thompsons and 12 acres peaches, all bearing. This is a cheap place. $4000 cash.

SMITH & CONNELLY
1151 J St. Phone Main 608.

BARGAINS IN REAL ESTATE

40 ACRE vineyard, Temperance Colony, fine producer, good buildings, trays and boxes, $12,500. Terms.

40 ACRES six miles northeast, 21 acres Muscat and Malaga, 6½ acres trees, 10 alfalfa, good buildings. Must sell, $6500. Terms.

40 ACRES alfalfa, Barstow district, finest district Fresno county. $4500. Terms.

20 ACRES fine alfalfa near Rolinda, 5 room house, large barn, $2600. Terms.

20 ACRES near Scandinavian Winery, all in vines 5 years old. Must sell, $4500.

20 ACRES on Kearney Ave. 7 acres Thompson, 7 alfalfa, balance in trees, 7 room house, all stock and implements. $3750. Terms.

20 ACRES Muscat vineyard near Lone Star just coming in bearing, $5500. Will take city property part payment.

CAN SELL any buyer on city or country property.

WE HAVE a fine level tract of unimproved land, best location, $100 per acre, ¼ cash, balance 6 years. Ask for Waverley tract.

ALEXANDER LAND CO., 1050 J St.

FRESNO LAND COMPANY

$6000—20 acres of the best improved land within four miles of Fresno. Add $1000 more and you can get ten acres of fine alfalfa land.

40 ACRES of improved land east of Fresno to exchange for Caruthers land.

20 ACRES in Orangevale to trade for $200 cash, balance to be paid in five years.

WE WRITE INSURANCE

HALE, LOFFTIS & CO.,
Successors to
FRESNO LAND COMPANY
1932 Mariposa St. Main 1460.

FOR SALE—Real Estate

$125 TO $150 each for lots in splendid location in Arlington Heights.

FINE MODERN 6 room house on Nelson Ave., with furnishings, has all modern conveniences.

TWO CORNER lots on Blackstone Ave for $500, city water, gas and electric lights.

LARGE 9 ROOM house for $3250, only $500 cash balance on easy terms.

CORNER 125x125 for $625, can give very easy terms.

5 ROOM PLASTERED cottage, 1½ lots on Blackstone Ave. for $1450. Only $500 cash, balance 1, 2 years at 8 per cent. Gas, electric lights, bath, city water, sewer, cement walks.

LARGE 7 ROOM two story house, two lots, modern conveniences for $2250.

TWO CORNER lots $500, on Mariposa Ave.

SPLENDID Van Ness Ave. cottage, 6 rooms, new and modern.

EWING-McDANIEL CO., 1036 J St.

A HINT TO THE HOMELESS

$250 CASH and $25 per month will buy a nice home. Be wise, pay the rent to yourself.

$1500—5 rooms, Valeria, fruit and shade.

$2250—6 rooms, McKenzie, $350 cash.

$1700—6 rooms, Poplar, $200 cash.

$1900—5 rooms, Iowa, $250 cash.

$2350—6 rooms, 2 lots, Nelson, $650 cash.

W. E. BUSH & CO., 1140 J. Main 1425.

FOR SALE—Fine 240 acres, 3½ miles from Chico, Cal., on best county road, half mile from station on Northern Electric, all fenced, in cultivation, level, no overflow. Crops of 1909 over 200 tons hay, 21½ tons barley, best alfalfa and grain land. Is surveyed into 20 acre tracts for subdivision. Price $75 per acre. Only $6000 cash, balance 3 years at 6 per cent interest. See E. Wicher, 844 Main St., Chico, Cal.

FOR SALE—220 acres, 90 improved trees and vines, alfalfa, $85 per acre. $7000 cash, balance good terms.

20 ACRES alfalfa, good stand, $400.

102 ACRES first class land, 28 acres Malagas, 34 acres alfalfa, 5 acres Muir trees. Good house, bunk house, barn, 2 windmills and tanks, corrals and outbuildings, fenced and cross fenced. Price $100 per acre. A snap.

20 ACRES, $4000; first class land, 5 acres Thompson Seedless 3 years old, 5 acres Muir trees 3 years old, 10 acres alfalfa, house and barn.

FOUR CHOICE lots on R between Mariposa and Tulare Sts.

ELLIS BROS., 1130 I St. Main 887.

GOOD DAIRIES

$2500—20 acres, 7 room house and barn, chicken corrals, etc. 10 choice milch cows, separator.

$6500—80 acres, 4 room house, barn, alfalfa. $2000 will handle. Will sell cows on portion of cream check.

$3300—40 acres, all stocked, good buildings, $1000 will handle. A snap.

WE HAVE others just as good. Call and see us.

STEBBINS & CO., 2029 Fresno St.

HOMES FOR SALE ON EASY TERMS.

$2750—Modern 5 room cottage on San Pablo.

$3150—New modern 5 room cottage, Van Ness.

$1200—7 room house on Blackstone.

$2750—6 room house on Stanislaus and M.

THESE PROPERTIES will stand investigation.

STEBBINS & CO., 2029 Fresno St.

FOR SALE 40 acres A No. 1 foothill orange land, or will trade for city property or 4 or 5 cylinder 5 passenger automobile. Phone Main 2011.

20 ACRES choice walnut land, Orange county, Cal., to exchange for Fresno City property. J. H. Lawrence, Tulare, Cal.

FOR SALE—First class raw land in subdivision of twenty acres and upwards on easy terms. Must sell at once. Will make the prices suit the buyer. See us at once.

SAN JOAQUIN INVESTMENT CO.
1154 I St.

YES, RAISINS ARE IN BAD

BUT YOU will be in bad too if you don't get a raisin vineyard now while you can get a shade the best of it on price and terms. You will see raisins selling for five and six cents again in another year, then you will wish you had this property.

40 ACRES adjoining the busy town of Fowler, thus affording convenient shipping facilities, a handy market and first class school facilities. 22 acres bearing Muscats, 2½ acres Malagas, 1 acre Lovells, 6 acres Muirs, 1 acre orange clings, ½ acre family orchard, 4 acres alfalfa, balance pasture and building space. First class six room house, good barn and wagon shed. At pumping plant, picking boxes, sweat boxes, sulphur outfit and all necessary implements in fact the place is first class and complete in every detail.

AS FOR PRICE, $10,500, it is a genuine bargain and there isn't a real estate firm in the city of Fresno that can duplicate a bargain equal to it.

SEE ME about terms and view this place at once.

WM. E. G. SAUNDERS,
Exclusive Agent,
Rooms 1 and 2, Short Bldg.

SUNSET REALTY COMPANY,

NO. 1928 MARIPOSA, advertises FOURTEEN NEW LISTINGS in the Fresno dailies today. You will find just what you want and at reasonable price and terms.

$1750—Twenty acres unimproved, about 5 miles northwest of Fresno city. $700 worth of improvements on place. No. 995.

$9300—Six hundred and forty acres fine land 1 and ½ miles northeast of McFarland, Kern county.

$52,498—Twenty-five hundred and seventy-eight acres of fine land near Le Grand. A good tract to colonize.

$10,000—Seventy acres, six miles south of Fresno, 25 cows, 8 heifers, 13 calves, 5 horses, implements, good buildings, terms reasonable. No. 941.

$3800—Twenty acres vineyard and alfalfa, eight miles south of Fresno, buildings, 2 horses, 1 cow, implements, etc., ½ cash. No. 937.

FOR PARTICULARS see P. Rice, H. Jacobsen, W. L. Chappell or write

SUNSET REALTY COMPANY OF FRESNO, No. 1928 Mariposa St. Phone Main 531.

HERE YOU ARE.

$4250. Very modern 6 room house, 3 lots, finest street in town. Terms.

$2200. 6 rooms modern, close in, $1000 cash.

$3150. Five rooms hard finish, small payment; balance easy.

$1350. Four corner lots worth $200 each, about $400 improvements, an ideal location 1 block from car line.

$1500. Four room modern house. Terms to suit.

PEARSON'S REALTY EXCHANGE,
1344 Tulare St.

$4500—A beautiful 8 room modern cottage. See owner, 1230 Q St. or 2317 Fresno St.

40 ACRES 6 miles from town, nicely improved, house, barn, windmill and tank, trees and vines on part of it, good bargain. $4500.

40 ACRES—20 in vines all level. Can you beat it? $4000.

40 ACRES—About 10 acres in vines, the balance level and ready to plant. $3500.

THESE ARE three bargains we want to show you.

MOORE & OWEN, 1054 J St.

FOR SALE—By owner, 5 room house, nice yard and barn 2215 McKenzie Ave. Main 2149.

WANTED—To trade 2 lots for good span work horses, 1855 Thomas Ave. Main 2557.

FOR SALE—Bargain, three four roomed houses, bath, fruit and shade, near car line, north of town. Call ¼ mile south of county hospital or address Lewis Bellinger, Fresno.

FOR SALE—Real Estate

SPLENDID BARGAINS, colonization tracts, none better in San Joaquin valley. If interested communicate with me immediately. Address F., Box 42, Republican.

FOR SALE—40 acres of good land 7½ miles from Fresno; 12 acres good alfalfa, the other unimproved. Price $3100.

5 acres 3 miles from Fresno, all in trees, vines and berries; 5-room house and barn, all improvements, 2 wagons. Price $3900.

37 acres 7½ miles west of Sanger must be sold at once, $65.00 per acre, with water.

CITY PROPERTY.

Good 6-room house, $2100.

5-room house, good location, $1050.

3 lots on Van Ness avenue, $1050.

CHAS. ERICKSON, 1140 J St.

MENDOTA LANDS—See Al Braverman.

LIST YOUR city and country property with

ELLIS BROS.
ELLIS BROS., 1130 I St.

FOUR FINE residence lots on San Pablo Ave. See S. W. Marshall & Son, corner I and Kern Sts.

FOR SALE—By owner, 20 acres improved to trees and vines. S. A. Tyler, Del Rey Cal.

FOR SALE OR TRADE—1 1-3 acres adjoining city of Madera, set to all kinds of fruit and berries, under irrigation, good five room house, screen porch and bath, lawn and shade trees, four blocks from grammar and high schools. Address R. V., Box 5, Republican office.

FOR SALE—Miscellaneous

A REAL MINE—Gold, silver, copper. One of the finest properties in Colo ado; no wildcat scheme. Stock for sale cheap now, but will advance shortly. "You'll be sorry" if you don't get some. Sold for cash or installment. Landrum, 1258 K St., Fresno.

FOR SALE—Booming house of 31 rooms. Biggest snap in Fresno, for quick sale. Central location, furnishing rooms away daily. You must be quick if you want this. 1126 I St.

A 3 horse-power Weber gasoline engine, perfect order, $475.00. F. G. Berry, Grand Central Hotel.

FOR SALE—Household furniture; also some good Brown Leghorn chickens, very reasonable. 910 O. Main 2768.

FOR SALE—Full set of tinner's tools and machines. Address W. F. Backe, Lemoore, Cal.

FOR SALE—House; must vacate lots at once, price $100.00. 814 O St. Inquire 808 M St. Phone 541.

FOR RENT or sale by owner, easy terms: Sixty acre (60) alfalfa land, leveled, checked, fence and cross fenced, plenty of water, 8 miles out, good dairy ranch. Box 50, Republican.

FOR SALE, OR TRADE—Indian motorcycle in good condition. 1221 U St.

FOR SALE—Steinway piano at half its value if sold at once. 2317 Mono.

FOR SALE or trade for horses and cows lots on Belmont Ave. J. A. Ellis, 3039 Thomas Ave.

FOR SALE OR TRADE—Horse, buggy and harness. Inquire 242 Diana St.

STOCK FOR SALE—Silver Tip, Coalinga Blue Moon, Marion, Tannehill, Overland and other good stocks. One of the best ground floor oil propositions in the state. Hutchinson & Hutchinson, Room 6, Short Bldg.

FOR SALE—Second hand tables and chairs. 541 G St.

FOR SALE—Pure blood White Rock roosters. State 2473, G. C. Bagby, Oleander.

FOR SALE—All sizes standard water pipe and screw casing from ½ inch to 10 inches; guaranteed good as new. Cheap for cash. Also valves and fittings. Weissbaum Pipe Works, 147 Eleventh St., San Francisco.

FOR SALE—Dry oak stove wood $4 per cord on ranch. Inquire G. H. Hopkins, old Dorsey Robinson Co. ranch, Kings River bottom, or Dorsey Robinson Co., wood yard, Fresno.

FOR SALE—The Griffith lodging house, 42 rooms, good location. 1135 J St. Phone Main 598.

FOR SALE—Piano nearly new, cheap for cash. Call at 701 Forthcamp.

FOR SALE—Two cylinder Buick. Must sell at once. Phone Red 2104.

FOR SALE—A good paying restaurant, 2623 Tulare St.

FOR SALE CHEAP—3 room rooming house. Parties leaving town. 2025 Mariposa St.

FOR SALE—Good No. 1 feeding hogs. 1316 J St. Phone 420.

SIX ROOM house, plastered and hard finish, near North Park. J. C., Box 47, Republican.

FOR SALE—Alfalfa hay. J. H. Harris, Jensen Ave., between Fig and Walnut.

FOR SALE—Light alfalfa seed, 10½c per lb. W. H. Macgillivray, R. 4, Fresno. Phone Sub. 2621.

FOR SALE—Stove wood $5 per cord, on the ranch, Glenn Park stock farm, 6 miles east on Ventura Ave.

FOR SALE CHEAP—Restaurant, good location, fully equipped dining room and kitchen. Good thing for right party. Inquire 916 H St.

FOR SALE—About 90 tons alfalfa hay in stack. Address Thomas Koeneke, Kerman Route No. 1, 2 miles west Barstow.

FOR SALE—Some cheap buggies, both second hand and new. Call at Bagby's Livery Stable, corner G and Mono Sts. Tel. Main 325.

FOR SALE—10 room lodging house, cheap. 1052 I St.

FOR SALE—One large dray and one small transfer. Louis, P. O. Box 211.

GUM WOOD $5.50 per cord on place, also chunk wood for heater or furnace $1. W. J. Smith, R. R. 2, Oleander. Tel. Sub. 3812 Fowler Ind.

FOR SALE—Best paying lodging house in town, $20 month. Inquire 1253 I.

FOR SALE—Second hand boiler and engine. Inquire 1712 K St.

FOR SALE—10 room lodging house cheap. Call 1052 I St.

FOR SALE—Candy kitchen and ice cream parlors, fine location. 943 J.

FOR SALE—Furniture of a 10 room house already for boarders and house to rent. 1253 L. Main 2504.

FOR SALE—Baling wire. J. B. Hill company, 1618 H St.

FOR SALE—Fine thoroughbred Jersey bull, 3 years old, or will exchange for hay or No. 1 milch cow. Address E. F. Grimes, Oleander, Cal. R. F. D. 1, Box 44. Phone Main 2455.

FOR SALE—One four horse wagon with flat bed and double brake, good shape, cheap. Archibald Implement Co.

FOR SALE—One hundred sixty tons alfalfa hay at $8 per ton; loose and baled $10. San Joaquin Investment Co., 1154 I St.

FOR SALE—Express and dray business. Will sell cheap. Inquire or address T. M. Shelton, R. R. 9, Box 7, 2277 White Ave., Fresno, Cal.

FOR SALE—Stable manure at fair grounds. Must be hauled before the fair. R. A. Powell, Sec., 205 Forsyth Bldg.

FOR SALE—Grocery store doing good safe business. Address Grocer, Box 4, Republican.

FOR SALE—Dry wood, $3.50 per cord. Wickersham ranch, Sanger.

WANTED—Miscellaneous

WANTED—A good milch cow. Address W. L. Buckson, R. R. 7, Box 22 B.

FURNISHED FRONT ROOM with modern conveniences. Address Room, Box 15, Rep.

WANTED—Partner in profitable business, small capital required, German preferred. F. I., Box 15, Republican.

WANTED—Rent twenty acres of alfalfa. Apply 451 N St.

WANTED—Work by non-union carpenter contract or day, city or country. Repairing a specialty. Red 2202.

WANTED—To buy second hand cash register at Eureka Meat Market, end Blackstone car line.

WANTED—Stock to pasture, good feed. G. J. Ness, corner North and Elm Ave. Phone Main 749 or State 2104.

WANTED—An individual Spanish instructor. State price of tuition and hours. Address Y. Nishikawa, P. O. Box 1216.

THE ARCADE will pay you cash for your household goods. 1916 Fresno St., next I St.

WANTED—6 room cottage for customer. Smith & Connelly, Main 608.

GIFT ARTIST materials, beautiful pictures and up to date framing at 1933 Fresno St. Paris Art Studio.

WANTED—To rent 160 acres for hay. $1500 on first mortgage on 20 acres all improved, good security.

TO SELL contract note $800, secured by city property, good interest. Ellis Bros., 1130 I St. Phone 887.

WANTED—Hard shell almonds. Submit sample to Fancher Creek Nurseries, 1225 J St.

WANTED—To buy an interest in a moving picture show or billiard parlor. P. O. Box 315, Fresno.

WANTED—To rent house of 5 or 6 rooms north of town preferred. No children. Must have barn on place. Ring up Main 3456.

I WILL BUY your turkeys, young and old. Write or see me before selling. E. R. Crawford, at Hollands'.

WANTED—To rent alfalfa land for dairy. Thomsen, Box 172, R. 3, Fresno.

WANTED—To rent modern six room cottage. L. F. Giffen, Room 149, Forsyth Bldg.

HIGHEST PRICES paid for second hand furniture. Tulare Furniture store and repair shop, 2230 Tulare. Main 2829.

WANTED—Old discarded jewelry; will transform it into new or buy it. Fresno Jewelry factory, over Hollands'.

WANTED—Situations

MARRIED MAN—With family, wants steady work of any kind. Capable as foreman, time-keeper, clerk, etc. S. T., Box 7, Rep.

STENOGRAPHER—3 years' experience, speaking German, desires position. Address Stenographer, 'Heald's Business College.

JAPANESE—Wants situation to milk row. 928 China Alley, Fresno. J. Nakamoto.

YOUNG MAN wants light work for his board. Work, Box 44, Republican.

WANTED—A position to do general housework, excellent cook and housekeeper. Apply Room 7 between hours 2 to 5. Hotel Fair, 1012 I St.

WANTED—A position by a thoroughly competent and experienced stenographer, as private secretary or in law office. Address "Stenographer," Box 44, this office.

YOUNG MAN wants light work. Y. K., Box 86, Republican.

MARRIED MAN wants work on ranch. 1119 B St.

WANTED—Work, most anything, good references. Stranger from Los Angeles. Hustler. Address Geo. Horton Valentine, Postoffice general delivery, or G. L., Box 17, Republican.

WANTED—Position by young Japanese school girl from good family, city or country. J. C., Box 4, Republican.

MAN AND WIFE want position on ranch, wife to cook. Address P., care Tribune, Modera, Cal.

MARRIED MAN wishes position as foreman on orchard, vineyard, or alfalfa ranch. Can furnish references. Address B. F. Stewart, Sanger.

WANTED—Position as night watchman. Reference and bond given if required. Address Care' King, Box 50, Republican.

WANTED—By an experienced dairyman, married, long job on dairy. O. L. Graham, Fowler.

A JAPANESE BOY wants a position as a school boy or house work in a Christian family. Apply to J. K. Fukunaga, 825 F St., Fresno. Tel. China 542.

MARRIED MAN wishes position as foreman on stock ranch. Address G., 728 Nelson.

LOST

LOST—Jacket, between Frank Helm Vineyard and Belmont school. Call Sub. 2124.

LOST—Black cocker spaniel pup, 7 months old, has a new collar; answers to the name of Ted. Finder phone Main 628. Reward.

LOST—Between Caruthers and American Colony school house, one Belgian shotgun, barrel "double." Finder please leave at Republican office or Adams Store, Caruthers. Reward. L. G. Proctor.

LOST—Edison phonograph and 13 records taken from bicycle store, 711 G St. during fire. Notify John A. Starkel. $5 reward.

LOST—Hicking boxes marked C. G. Anderson. Sub. 2064.

LOST—A roll of films. Finder return and receive reward. Pioneer Automobile Co., 1222 I St.

LOST—Jacket, monogram Z. R. L. Finder return to 2504 Harvey. Phone Main 2248 R.

LOST—Lady's blue jacket. Return to 2325 Los Angeles St.

LOST—Pair of gold rimmed spectacles in court house park Sunday afternoon in Dr. Walker's case. Return to this office.

FOUND

FOUND—Automobile starting crank. Apply Republican office, pay for ad.

FOUND—Gun stalk. Owner call at 759 G. Prove property and pay for ad.

FOUND—High school algebra. Call at this office.

FINANCIAL

FOR SALE—Mortgage for $4500 on 88 acres improved, 8 per cent net, will sell for $4150 cash. Address Cash, Box 60, Republican.

LOANS ON first mortgage, large or small sums. Room 23, Patterson Block.

WE MAKE a specialty of oil stocks in the Coalinga field. We offer for sale Coalinga Crown, Red Top, Blue Moon and all active stocks. List your stocks with us for sale.

HALE-LOFFTIS & CO.
1932 Mariposa St.

MONEY TO LOAN at low rates on improved city property or for building, on easy terms of repayment. Ewing-McDaniel Co., Fresno.

Tips

—On Finding the Right Position

The business world is rugged with misfits. Are you one? Maybe you have just arrived in town. Maybe you have been a "slave" here for years. Wake up! Find your real work. Happy will you be. To get action, find out what our little Want Ads will do. All for a few pennies! Maybe on our Classified page today someone is asking for you. Grab Opportunity by the coat collar. You can do it if you—

Read and Answer

Today's Want Ads.

FOR RENT—Houses

FIVE ROOM COTTAGE with bath, corner Second and McKenzie; city water, $17. Arlington Heights car. Apply F. G. Berry, Grand Central Hotel.

FOR RENT—A 3 room house, corner I and Merced. Inquire 1312 K. Phone Main 681.

FOR RENT—A furnished cottage; no children. Inquire 1926 Stanislaus St.

FOR RENT—Cottage, 2322 Kern St. Modern improvements.

FOR RENT—New modern flat 6 rooms. Call before 9:30 a. m. or between 11:30 and 1:30 or after 5 p. m. Corner R and Merced.

FOR RENT—Modern five roomed bungalow. Inquire 905 O St.

SIX ROOM furnished house. Apply at tank house in rear. 3008 Illinois Ave.

SIX ROOMED modern house at 3310 Tulare. Call at 870 Angus.

FOR RENT—3 room furnished house, $9 month. Inquire 344 H St.

FOR RENT—7 room hard finished house, gas water, 2 story barn, $25 month, close in. Inquire 717 I St.

FOR RENT—New flat, 2435 Mariposa.

FOR RENT—Five room house, with bath, $16.50, water included. One furnished three room flat, $16. Inquire at store corner of L and Santa Clara.

FOR RENT—A furnished house, cheap. Inquire George Ochs, Darlings addition.

IDEAL 3 ROOM flats with buffet, new building, completely furnished, close in. Telephone Main 1233. Address 1327 N St.

ELEGANTLY furnished five or six room brick flats, one 4 rooms, $32.50, including water. Apply A. Bartlett, 3112 Tulare St. Main 2287.

FOR RENT—Furnished or unfurnished cottage 5 rooms, very desirable. 1414 M.

FOR RENT—Rooms

NICELY FURNISHED Housekeeping rooms; also 1 single room. 1761 J St.

FOR RENT—To gentleman, sunny bedroom. 1603 J St. Main 1096.

FOR RENT—Two furnished housekeeping rooms, modern conveniences, on car line. 3047 Inyo St.

UNFURNISHED front rooms, 2 for light housekeeping, reasonable. 428 Glenn.

FURNISHED housekeeping rooms. 432 N St.

FOR RENT—A handsomely furnished front room in a modern cottage. No other roomers. Call after 3 p. m. 334 Effie St.

FOR RENT—Nicely furnished room. 1345 I St. Phone Main 1815.

FOR RENT—A furnished front room, 157 Effie St. Main 1080.

FOR RENT—Unfurnished rooms for housekeeping. 511 G St.

TWO FURNISHED housekeeping rooms two blocks from postoffice, bath, gas. 722 J.

NICELY FURNISHED front room in private family. 2019 Calaveras St.

FOR RENT—1 furnished and 1 unfurnished room. 1214 M St.

FOR RENT — Furnished housekeeping suite, no children. 1220 O St.

FOR RENT—2 desirable apartments at St. Andrews.

CLEAN NICELY furnished rooms, reasonable rent, one block from court house. Puritan, 2317 Kern St.

FOR RENT—Desirable front room in private family, two blocks from court house. 1357 M St. References required.

QUIET ROOMS, all furnished, ready for housekeeping, gas range. 625 K St.

FURNISHED front room on car line. Phone Main 533.

PLEASANT ROOM with or without board. Mrs. F. W. Cole, 1452 K St.

FOR RENT—Nicely furnished rooms with board. 1428 J St. Mrs. C. E. Bagley.

FOR RENT—Single room for gentleman, electric light and phone. Apply 650 K St.

THE MAJESTIC—Nicely furnished cool rooms, neat and clean, rates reasonable. 1160 J St.

FOR RENT—Miscellaneous

FOR RENT—Well improved 10 acres adjoining city limits. Inquire Martin & Story, over San Joaquin drug store.

FOR RENT—620 acres of good grain land ¾ mile from warehouse and railway station. For particulars apply to M. W. Muller, 1023 J St., Fresno.

FOR RENT—A. O. U. W. hall, Saturday and Sunday. Inquire at the hall.

ROOMS AND BOARD

FOR RENT—Room, and board. 1026 N St.

BOARD AND ROOM, also table board, first class. 1132 K St.

BOARD AND ROOM, also table boarders at 1256 L.

DRESSMAKING

DRESSMAKER and tailoress, latest improved dressmaking and tailoring taught. Mrs. C. F. Keen, Room 35-36 Fiske Bldg. Main 1164.

DRESSMAKING—Mrs. A. T. Martin, 1631 J. Main 2973.

EASTERN DRESSMAKER, reasonable prices. 946 M St. Room 7. Mrs. E. M. Atkinson.

EXPERIENCED dressmaker desires engagements, $2.50 per day. Mrs. A. Frame, Gen. Del.

TAKEN UP

TAKEN UP—On the Jensen ranch near Letcher, 2 new shoats marked crop in right and crop and upper half crop in left ear. J. M. Stevenson.

TAKEN UP—One heifer, year old past. 1 yearling bull. Kearney Park. L. Bland.

HELP WANTED—Male

CAPABLE MANAGER—To represent manufacturing corporation. Exclusive contract; no risk. W. F. A. Co., 1606 Gough St., San Francisco.

WANTED—Young man to work in bank; must live at home. Address, with references, Box 1275, Fresno.

GOOD HORSE SHOER and also understands blacksmithing, can get a steady place with good pay. Apply Christian Jensen, Reedley, Cal.

WANTED—Dishwasher, $6.00 per week and board. Apply The Coffee Club, 937 I St.

WANTED—Domestic salesman. Kutner Goldstein Co.

WANTED—Boy to deliver horses about town. City Stables, 1826 Merced.

WANTED—Good job printer at once. Phone or write, Lindsay Gazette, Lindsay, Cal.

EARN $18 TO $35 week. Watchmaking, engraving optics. Learn in few months. Positions furnished graduates or start business without capital. Watchmaking School, 326 Kearney St., San Francisco.

WANTED—Cash boys. Apply Gottschalks.

GONZALO PARTIDA Employment Office Mexican labor

SACRILEGE TO SEE TAFT ON SUNDAY

Clovis People "Given Fits" for Their Action.

Evangelist Says They Must Not "Run After" President, Who Is Unitarian.

Rev. Dr. J. R. Fuller, an evangelist who is at present holding forth in Clovis, created somewhat of a sensation last Tuesday evening during his services by taking his audience to task because the majority of them had come to Fresno on the Sabbath day to see President Taft. Fuller furthermore is alleged to have made the assertion that people should not "run after" the president, because the latter in his religious belief denies the divinity of Christ.

The words of the evangelist as may be readily imagined have not been taken with any degree of grace by those who did not consider it wrong to journey to the county seat to see the head of the nation's government on Sunday.

Those who were forced to "don the shirt" are inclined to lay some stress as a cause for the evangelist's words to the fact that he arrived in Clovis accompanied by P. O. Gates, a singer, on last Sunday, at a time when almost the entire population was in Fresno, and therefore when he opened his services at the Baptist church was forced to speak to but a handful of people. The fact that President Taft had succeeded in enticing some of his audience away was evidently not to the liking of the evangelist, who waiting until such a time as he had more listeners hurled his denouncement at those who had "run after the president."

CHILLS AND FEVER

Can be cured with S. B. Chills and Fever Cure. Never fails. Try it. Only at Smith Bros.' Drug Store. *

THAT PAINFUL BACK

Can be cured with K. B. R. Try it. Only at Smith Bros.' Drug Store. *

HEALTH-RAY

—you may see

—out on the world in a new way with the new Health-Ray glasses.

—what you have seen may be only a hint of what you may see.

—"seeing a thing with your own eyes" is not always conclusive evidence that you see things correctly.

—you see through a window but the glass may be imperfect or soiled.

—you see with your eyes but their refractive power may be faulty.

HEALTH-RAY GLASSES.

You see with your present glasses, but you see only ten per cent. of what you may see, for they admit only that per cent. of natural health light absolutely excluding all the health-giving, nutritious cream of light.

The new Health-Ray Lens admits all light in natural proportions as it comes from the sun and is the only eyeglass that does.

Let us show you, in actual demonstration and tests how superior is the Health-Ray.

FOR SALE BY

W. M. Crawford & Co. Opticians. Fiske Bldg. 1125 J St. Fresno, Calif.

U. P. E. C. WILL DANCE TONIGHT

Entire Day to Be Devoted to Business.

Parade One of Finest Ever Held By Any Lodge in Fresno.

Following an extremely busy day, the supreme council of the U. P. E. C. buckled down to business last night and devoted its time to the transaction of its affairs behind closed doors and with Grand President Pereira presiding. Tonight the grand dance, which will be the social event of the session is to be held at Armory Hall.

The parade in the forenoon yesterday was one of the longest and best that has ever been held by any fraternal organization in Fresno. Councils from all of the San Joaquin valley and other points were in line, and crowds of people who had gathered on the streets for the occasion applauded the marchers as they passed along the streets. Six brass bands were included in the long line of paraders. The procession was headed by Chief of Police Shaw with two aides, while ten patrolmen looking their finest marched immediately following their chief. Grand Marshal W. A. Bean on his charger was in command.

One of the features of the parade was the ladies' drill team of the Fresno auxiliary, who were attired in neat uniforms of blue and white and executed their movements with the precision of drilled soldiers.

Following is the order of march.

MARCHING ORDER.

Council Merced No. 29 U. P. E. C. and band.

Council Protecceo No. 22 U. P. E. C. and band.

Council Selma No. 21.

Council Ignez de Castro U. P. P. E. C. Portuguese ladies.

Council Madera No. 57 U. P. E. C. and band.

Council Santa Herminia No. 59 S. P. R. S. I. Portuguese ladies.

Council Fraternidade No. 23 U. P. E. C. and band.

Uniform Rank of U. P. E. C. with a section of its band with thirty-five pieces, under the leadership of Mr. Rettencourt da Camara, commander of the Uniform Rank and concert director of its band.

Some staff officers and a company of the Uniform Rank; the representatives of the Grand Lodge and the grand officers in automobiles.

Today the entire time of the delegates up to this evening will be devoted to sessions of the supreme council.

FOUNTAIN SYRINGES.

Seventy-five cents to $3.50, fresh stock. Buker & Colson Drug Co. *

Go-Carts

We will sell all of our

Reed Go-Carts

This week only

20 Per Cent Off

WORMSER FURNITURE CO.

1022-1028 J Street, FRESNO.

YOUR CREDIT IS GOOD.

RIVER MOVED AWAY, LAW SUIT RESULT

Stream Was Boundary, But Is It Now?

Can River Take Notion to Give Man's Land to Neighbor?

The changing of the river channel of the Kings and the consequent removal of a government surveyed boundary line by a great freshet more than thirty years ago is the basis of the complaint filed yesterday by J. S. Ward, asking from A. W. Taylor restitution of a piece of land and $100 damages for the withholding of it. The land is in section 26-13-24.

A portion of the boundary extending from the center of section 34 is the U. S. segregation line of the west bank of the Kings river, which is not a navigable stream, and which at the time of the survey and the patenting of the tract constituted the boundary of the tract. More than thirty years ago, so Ward alleges, a great freshet changed the river channel to the south, so that the river no longer constituted the boundary. The river course has remained changed since.

The original boundary line of the tract along the segregation line extended to the center of the river channel as it existed prior to the channel change. About fifteen years ago Ward's predecessor in title and the owner of land on the east side of the river agreed upon a boundary between their tracts and built a fence on the agreed line, near the middle of the river, except in places where it was impracticable to do so on the exact line.

Ever since the building of the fence the owners of the respective parcels have acknowledged this line to be the boundary, yet the defendant has ejected the plaintiff from his land along the east of the segregation and center line of the river, bounded on the west by the segregation line and on the east by the fence on the river center line.

OIL LAND IN DISPUTE.

The Myrtle Oil Company has gone into court to litigate with S. D. Porter, R. H. Smith and I. L. Bryner the possession of an oil claim on the southwest quarter of 12-21-14, and to recover $100 damages for its wrongful withholding. The company represents that on the 2nd of last month and for more than five years before the eighty acres were surveyed public land. In July, 1906, Porter and others, not the defendants, made a location and recorded it and within less than thirty days afterward discovered a stratum of oil sand. They did no assessment work thereafter and none up to the 2nd of last month, when Clarence Fogg and six associates relocated on the land as a placer claim, took possession, enclosed the claim with fence, closed the gate and occupied the residence on the premises. These locators assigned their rights to the company plaintiff, which has been dispossessed by the defendants, hence this action.

SALE ON JUDGMENT.

Return has been made by W. R. Price as commissioner in the case of W. E. Durfey against J. H. Nelson and others of the sale to C. R. Puckhaber of lots 15 and 16 of Perrin Colony No. 6 for $3216.04, leaving a balance after costs and expenses of $3186.04 applicable on the judgment.

MONEY TO INVEST.

Mrs. M. A. White, as guardian of Helen T. and Francis J. White, has asked leave of court to invest $1100 cash of the estate of the minors by lending it to George Lehman for three years on mortgage on the west half of northwest quarter of northwest quarter of 12-14-21.

COURT NOTES.

Fairbanks, Morse & Co. have sued the Selma Fruit Company (Inc.) and T. N. Elliott to recover $375.12 for goods sold in the last two years. The defendants have asked for a bill of the particular items of the account.

Publication of summons has been ordered in the divorce case of A. M. Anderson against Margaret A. Anderson, she being a resident of Kress, Tioga county, Pa.

Suit for divorce has been commenced by Lewellyn Wiltse against Ida E. Wiltse.

"TIME, PLACE, GIRL," FUN SET TO MUSIC

Will Be Given at the Barton Next Tuesday Night By Capable Company.

"The Time, the Place and the Girl," to be seen at the Barton next Tuesday evening is described as a musical comedy of heart interest with a plot of strong dramatic scenes yet full of fun, laugh provoking dialogue and humorous complications all set to music and with its acting possibilities enhanced by half a dozen unique, but thoroughly life-like characterizations. For instance, there is the philosophical young "sport" with a mine of wisdom expressed in clean and down-to-date slang; the trained nurse, worldly wise but a gentlewoman, the proud and petulant daughter of the rich, who is flamed by the "Sport;" the Italian laborer who provided the sentiment; the coal heaver who is "just going to be married," and the classy man-about-town, whose wild oats are harvested as gamely as they are sown. With these types cleverly exploited "The Time, the Place and the Girl" keeps safely out of the conventional rut. It is distinguished by comedy rather than clowning, though there is a bit or two of burlesque interpolated to magnify the contrasts. Robert Pitkin will be seen in the leading role, one that is peculiarly suited to the droll amiability of his methods.

There are twelve delightful songs, among them being "Thursday is My Jonah Day," "Dixie, I Love You," "Don't You Tell," and "The Waning Honeymoon," and fifty wonderfully attractive chorus girls. The seat sale will open next Saturday morning at 9 o'clock.

COALINGA OIL MAN WEDS TRAINED NURSE

A pretty home wedding occurred on Tuesday afternoon last near Concjo, when Katherine B. Likens, in the presence of about fifty friends was united in wedlock to Daniel P. Bates, who is in the employ of the Standard Oil Company at Coalinga. The groom is well and favorably known, and has a large circle of friends to extend congratulations. The bride is popular among a large circle of friends. She is not unknown in Fresno, having been a trained nurse at The Burnett Sanitarium.

WOULD ADVERTISE FRESNO COUNTY

Local Chamber of Commerce Listens to Plan.

Offered Publicity for All Over Coast at Rate of $50 a Month.

W. N. Harris, formerly of Fresno, but now connected with the Philadelphia Publicity Company, appeared before the chamber of commerce last night with a proposition to advertise Fresno county in all of the large centers of population of the coast for a round sum of $50 per month. This will include a daily lecture and stereopticon views on the resources of this county at the offices of the company in Los Angeles and an advertisement in the Homeseekers' Magazine. The matter was referred to the advertising committee of the chamber of commerce with instructions to report at the next meeting, when Harris will be here to give whatever information might be desired, should the report be a favorable one.

According to Harris, he is the manager of the company that he represents. This company has offices at Los Angeles, Portland, Seattle and San Francisco. At the company's building in Los Angeles and also in San Francisco are located the validating offices of the railroads where all tourists from the East must call to have their ticket validated before being able to continue their trips home. Because of this fact Harris contends that his company is in a position to meet more people that are likely to settle in the state than any other concern.

IS PARTIAL TO FRESNO.

"Having once been a resident of Fresno," said Harris last night in his remarks before the chamber, "I will take special pains to present the advantages of this county. I will personally deliver the lecture on this county, considering that I have more knowledge on the subject than any of the other lecturers possibly could have. We have special methods of giving our lectures.

"We do not confine all our remarks to the resources of any one community. No one cares to hear particularly about lands. So we give them also pretty scenes in our views, such as of the Yosemite valley. So far as Fresno county is concerned, we can combine both. I will start and throw on the screen the snow-capped mountains, showing the source of your water supply. Then I will bring them down and show them your irrigating systems and wind up with scenes of the fields, vineyards and orchards and with the products themselves. I think that will have its effect."

WANTS LIMITED TERRITORY.

According to Harris, he does not want to have too much territory to cover and will only contract to advertise five counties of the San Joaquin valley. For the benefit of those a lecture will be delivered daily and an effort made to attract those that are likely to be interested. These lectures will be illustrated and in addition to being thrown on the regular screen will also be shown on the windows of the offices facing the street during the afternoons. This will be done by a special device of the stereopticon machine invented for the special use of the company.

LOSING MANY SETTLERS.

"People in this valley," said Harris, "do not realize how much they are losing every day by their failure to have proper representation in the southern metropolis. All sorts of people are down there now looking for homes. Upon arriving in the south they proceed to make inquiries. They quickly ascertain that desirable land is not to be had in that vicinity for less than $200 or $300 per acre. Not having the means to invest in the number of acres they consider that they should have, they pack up their suitcases and return home without stopping to investigate other sections of the state. Now this would not be so bad in itself, were it not for the fact that these people go back home and inform other prospective settlers who may contemplate coming to California that this state is a nice place to live in, but not the place for a man of limited means, because the high price makes the land almost prohibitive."

WILL DISTRIBUTE LITERATURE.

Besides the lectures and other means of advertising, Harris states that his company is preparing to establish bureaus for the distribution of literature all over the other large cities of the state where homeseekers are going. He expects the local chamber to furnish the literature that it expects to distribute should his proposition be accepted. He also requested the chamber to advise him if he should accept lists from local real estate men of desirable properties. If a favorable answer should be given to the latter proposition, the local real estate men of Fresno will be privileged to furnish their lists for distribution to the prospective settlers.

REPORT ON TOBACCO.

The committee appointed to report on the matter of the organization of a local company to grow Turkish tobacco reported as follows:

To the President and Directors of the Fresno County Chamber of Commerce:

The committee appointed to consider the plans of the new Turkish Tobacco Company and report thereon, met with the officers of said company, and beg to report as follows:

Your committee having gone quite exhaustively into the proposed plan for raising Turkish tobacco, were deeply impressed with it as opening up a new farming and industrial industry in Fresno county, and while your committee is not thoroughly familiar with all the details of growing tobacco, or the financial arrangements of this particular company, they consider the raising of tobacco worthy the attention of the Chamber of Commerce.

Respectfully submitted,

WYLIE M. GIFFEN,
I. E. DICKINSON.

A peculiar feature of the tobacco proposition before the chamber is that the two members to whom the matter was submitted for a report are neither of them addicted to the use of the "weed."

SEND PRODUCTS TO CHICAGO

Secretary Robertson was instructed to ship today to Chicago seventy-five pounds of raisins and fifty pounds of figs for use at a banquet to be given by a number of railroad men next week. The products will be shipped at the request of Charles S. Fee of the Southern Pacific.

POSTPONE EXHIBIT MATTER.

The proposition of establishing an exhibit at the Irrigation Exposition to be held at the Coliseum in Chicago commencing November 20th and ending December 20th, was postponed for the time being in order to ascertain what rates can be secured for space. At present those promoting the exposition desire a rate that comes near to $1 per square foot, which is considered as rather excessive. The exposition is being promoted to a large extent by the Chicago Tribune, and it is said that railroad interests are behind it.

AYER'S HAIR VIGOR

Ingredients: Sulphur, Glycerin, Quinin, Sodium Chloride, Capsicum, Sage, Alcohol, Water, Perfume. Show this to your doctor.

Ayer's Hair Vigor promptly destroys the germs that cause falling hair. It nourishes the hair-bulbs, restores them to health. The hair stops falling out, grows more rapidly.

Ayer's Hair Vigor just as promptly destroys the germs that cause dandruff. It removes every trace of dandruff itself, and keeps the scalp clean and in a healthy condition.

Does not Color the Hair

RATES REDUCED

12 Osteopathic Treatments $15

DR. A. L. HUNT

207-8 Land Co. Bldg., Cor. Mariposa and J Streets

Visitors to the Portola Festival

WHEN you come to San Francisco's great Portola Festival October 19 to 23, make it a point to visit the largest and most beautiful musical establishment in the West.

¶ Come to the store of The Wiley B. Allen Company who occupy what many believe to be architecturally the handsomest business home in the new and greater San Francisco.

¶ Think of a full acre of floor space. Rows upon rows of pianos which if placed together in a single line would extend fully a mile.

¶ It is a sight to see the most wonderful array of art pianos ever assembled. Pianos built by the leading makers of the world, carrying out the artistic ideas of periods.

¶ Then there are piano players and player-pianos, talking machines and musical merchandise in such numbers as to fairly amaze you.

¶ Make your headquarters, if you wish, in The Wiley B. Allen Company's store where you will receive every courtesy and convenience without incurring the slightest obligation.

¶ You will find our magnificent piano establishment at Sutter and Kearny Streets, with entrances at 135 to 153 Kearny Street, and 217 to 225 Sutter Street—right in the heart of the new retail district of the new and greater San Francisco.

The Wiley B. Allen Company

The Wiley B. Allen Co. Bldg. San Francisco

Who Will Win the $1000 Greenback

Have you seen it on display in the window of the I street store? It's going to be a big boost for some one. Just imagine how you'll feel on New Year's morning to wake up and be told that you had earned the big prize offered by Kutner's. Wouldn't you jump with joy? It's all possible, within the reach of even the smallest purchaser, for like the race between the Tortoise and the Hare, it's the continual and concentrated effort that counts.

Tickets Are Free With Each 25c Purchase In Both Stores

Men's Suits at $10, $12.50 & $15

As a matter of fact, few men know clothing quality. There's only one way to make sure—get the established, reputable kind. The clothes we sell are made by the best tailors of the country. You take no chances when you buy Kutner's clothes.

Judge us by the values we give at $10.00.
Judge us by the values we give at $12.50.
Judge us by the values we give at $15.00.

Boys' Suits With 2 Pairs of Trousers $6

Our suits for boys with two pairs of pants are in great demand and we are unable to get many of these suits and it would be advisable to buy these before sizes are broken; made in brown and gray invisible stripes $6.00

Boys' corduroy pants; the best values we have ever given for $1.25 a pair. Others ask $1.50 for same values.

See the White Waists in the Window, On Sale for Saturday Morning

We place on sale Saturday morning 500 sample waists used in display. One and two of a kind; lace trimmed, elbow sleeves; values 95c, $1.38, $1.68. On sale, choice at.....50c

Women's Garments Now on Sale at Lowest Prices Ever Quoted on Fine Goods

Women's Broadcloth Dresses $15

Trotter models, Moven Age ideas of nice grade of broadcloth; colors raisin, artichoke, navy, black; button down side; large buttons to match.

Tailored Waists at 98c

Nice quality tailored linene, the kind selling all about town from $1.19 to $1.50, on sale here at 98c

Women's Tailored Suits $17.50

You can choose from a host of the prettiest models in nice wool worsteds, that hard finished cloth that is so admirably suited to our country.

KUTNER'S

The House That Saves You Money

Clothing and Shoe Store 1119—I St. Grocery and Hardware Store 1801 Mariposa St.

Telephone Private Exchange Connecting All Departments

Do You Use Purity Flour?

Ask your grocer for it. It's the finest. There's no doubt. There is a coupon for the Yosemite Valley trip in every sack. Save them.

Merced Milling Co.

CORNER H AND KERN

Purity Flour—Chick Feed—Bran—Cracked Corn

SORENSEN STILL CONFINED TO BED

Fellow Officials Declare He Is the Victim of Too Much Work.

President Sorensen of the Farmers' Union is a very sick man, and it is not thought probable that he will be able to resume his duties for some time to come. Yesterday an attempt was made to speak to him over the telephone by one of the officials of the union, but the statement was made at his home that it was not deemed best to have him answer. It was further explained that while his condition was not serious it was not safe that he should leave his bed.

Those at the Farmers' Union headquarters who have been in constant touch with President Sorensen assert that he is the victim of overwork. "I have never seen a man devote so much energy to his tasks as Sorensen," said one of his subordinates yesterday. "He is simply working all the time. He does not stop to rest when he should. He is too conscientious. When everything is not going just right he considers that it is solely up to him to make matters straight. No man can work under the strain to which he has subjected himself within the past several months and expect to keep his health."

TEHAMA, Cal., Oct. 12.—John Ford, a farmer living near here, blew off his left hand with a shot gun today while preparing to go hunting. Ford was reaching for the gun when it was discharged.

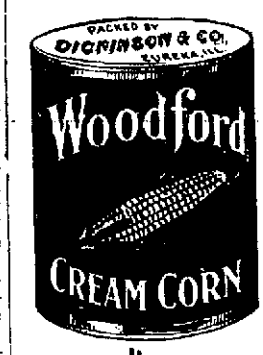

It would be impossible for fresh corn to be brought to your door—at the time it is grown—in a cleaner condition than Woodford is offered to you ready for the table every day in the year.

2 Cans for 25c

At Your Grocers